

# CRICKET SLOPE FARM

## OLEY TOWNSHIP, BERKS COUNTY, PA

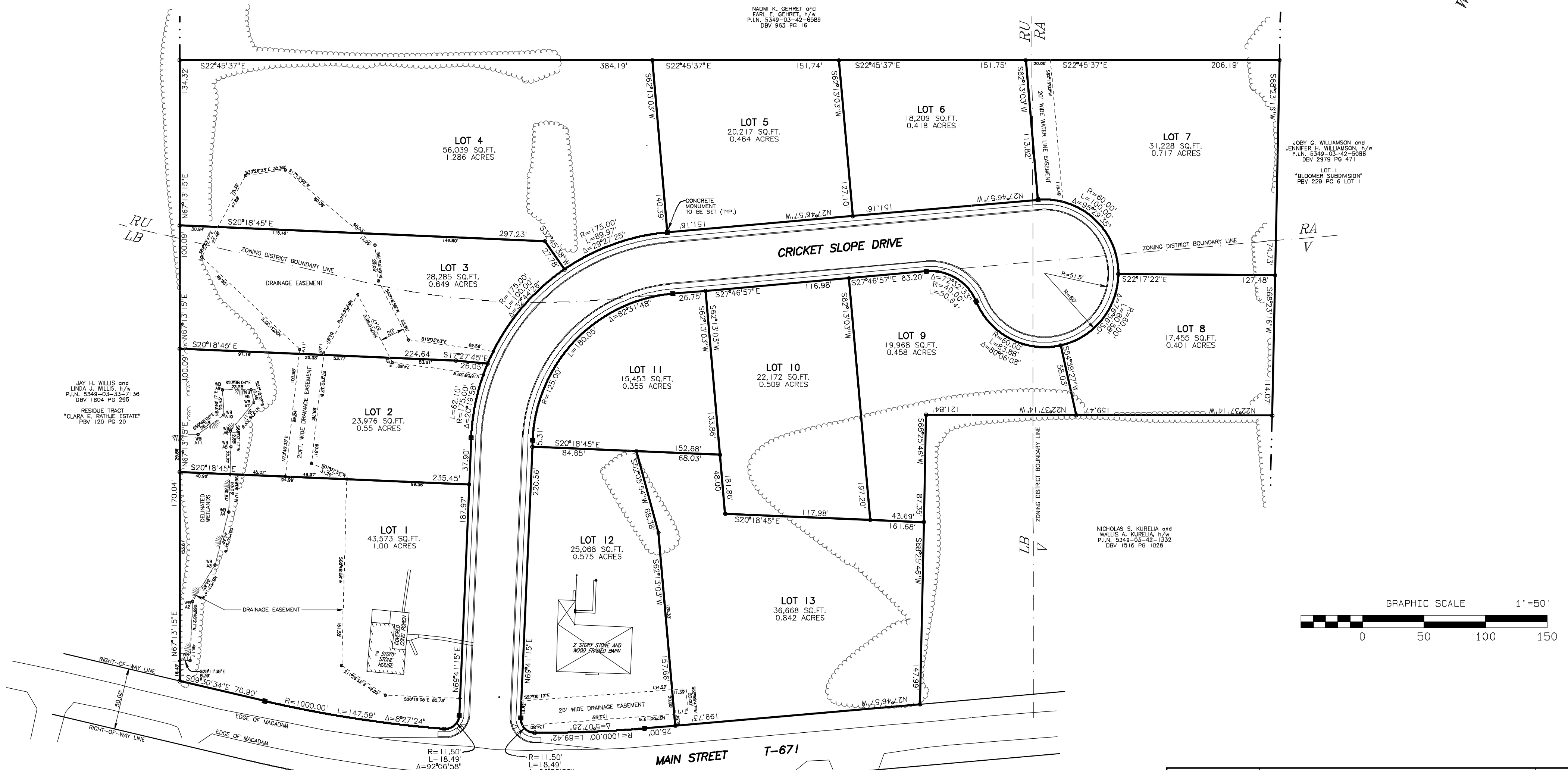
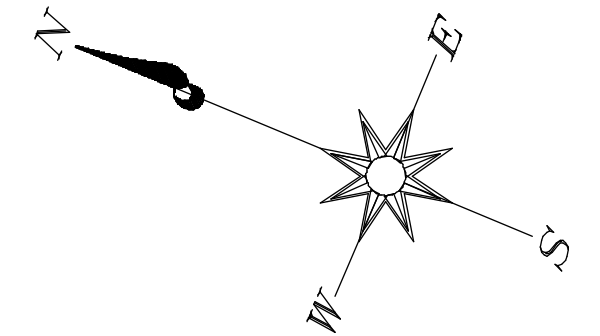

JAY H. WILLIS and  
LINDA J. WILLIS, h/w  
P.L.N. 5349-03-31-7136  
DBV 1804 PG 295

RESIDUE TRACT  
"CLARA E. RATHJE ESTATE"  
PBV 120 PG 20

NADMI K. GEHRET and  
EARL E. GEHRET, h/w  
P.L.N. 5349-03-42-8688  
DBV 963 PG 16

JOBY G. WILLIAMSON and  
JENNIFER H. WILLIAMSON, h/w  
P.L.N. 5349-03-42-8688  
DBV 2875 PG 471

LOT 1  
"BLOOMER SUBDIVISION"  
PBV 229 PG 6 LOT 1

NICHOLAS S. KURELIA and  
WALLIS A. KURELIA, h/w  
P.L.N. 5349-03-42-1332  
DBV 1516 PG 1028

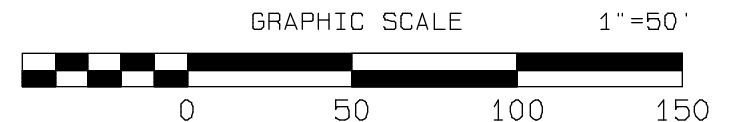

DWG: \CRICKET SLOPE\BOX PLAN FILE NAME: BOX PLAN DRAWN BY: LCH CHECK BY: FLD. BK.: SCALE: 1" = 50' DATE: 02/08/2006 PLAN NO.:	<p align="center"><b>BUILDING BOX PLAN</b> FOR <b>CRICKET SLOPE FARM SUBDIVISION</b> SITUATE IN OLEY TOWNSHIP, BERKS COUNTY, PENNSYLVANIA</p> <p align="center"><b>FORINO CO., L.P.</b> 555 MOUNTAIN HOME ROAD • SINKING SPRING, PA 19608 OFFICE 610-670-2200 • FAX 610-670-2608</p>	 <b>FORINO</b> Planning Better Communities for Today's Lifestyle.
--	--	--