

Prepared by:
Carl N. Weiner, Esquire
Hamburg, Rubin, Mullin, Maxwell & Lupin

Return to:
Carl N. Weiner, Esquire
Hamburg, Rubin, Mullin, Maxwell & Lupin
375 Morris Road, P. O. Box 1479
Lansdale, PA 19446-0773
215-661-0400

This Document Recorded
11/21/2007
10:02AM
Doc Code: 45 Lancaster County, Recorder of Deeds Office
Doc Id: 5667306
Receipt #: 744617
Rec Fee: 134.50



CPN _____

016110607.17636003

**DECLARATION
OF
FEATHERTON CROSSING PLANNED COMMUNITY**

THIS DECLARATION is made on this 14th day of November, 2007, by **FORINO CO., L.P.**, a Pennsylvania limited partnership (hereinafter referred to as "Declarant").

WITNESSETH:

ARTICLE I. PROPERTY; DEFINED TERMS

Section 1.1 Submission of Property. This Declaration is made pursuant to the provisions of the Pennsylvania Uniform Planned Community Act, Act 180 of 1996, Title 68, Pa. C.S.A. Section 5101 et seq. (the "Act"), for the purpose of submitting the property described in Article II hereof, located in the Township of Mount Joy, Lancaster County, Pennsylvania as more particularly described in Exhibit "A" (the "Property"), together with all buildings, structures, improvements and other permanent fixtures of whatever kind, now erected or to be erected thereon, owned by Declarant in fee simple together with all easements, rights and appurtenances belonging thereto. The Declarant hereby creates with respect to the Property a Planned Unit Community to be known as "Featherton Crossing Planned Community" (the "Community").

Section 1.2 Easements and Licenses. The Property is submitted under and subject to the matters of record listed on Exhibit "B" attached hereto and made a part hereof, only to the extent such matters continue to affect the Property, the Declarant expressly disclaiming any intent to revive or extend any such matters which do not presently affect the Property.

Section 1.3 Defined Terms. Capitalized terms not otherwise defined herein or in the Plats and Plans shall have the meanings specified or used in the Act. The following terms used or defined in general terms in the Act shall have the specific meaning herein as follows:

A. "Architectural Committee" shall mean the committee created pursuant to Article XIII hereof.

B. "Assessments" means a Unit's individual share of the anticipated expenses of the Association for each fiscal year as reflected in the budget adopted by the Executive Board for such year.

C. "Association" means the Unit Owners' Association of the Community and shall be known as "Featherton Crossing Community Association."

D. "Bylaws" means the document having that name and providing for the governance of the Association, pursuant to Section 5306 of the Act, as such document may be amended from time to time.

E. "Common Facilities" means portions of the Property other than the Units, as more specifically set forth in Section 3.2 below.

F. "Common Expenses" shall mean the actual and estimated costs of: maintenance, management, operation, repair and replacement of the Common Facilities and Controlled Facilities, including those costs not paid by the Owner responsible for payment; costs of compensation paid by the Association to a property manager, accountants, attorneys and other consultants; the cost of all gardening, landscaping and other services benefiting the Common Facilities and Controlled Facilities; the costs of maintaining street lights and private fire hydrants; the costs of fire, casualty and liability insurance, workmen's compensation insurance, and other insurance covering the Property or the officers and directors of the Association; the costs of bonding of the members of the Executive Board; taxes paid by the Association; amounts paid by the Association for discharge of any lien or encumbrance levied against the Property, or portions thereof; the costs of trash removal; and the costs of any other item or items designated by, or in accordance with other expenses incurred by the Association for any reason whatsoever in connection with the Property, for the benefit of all of the Owners.

G. "Community" means Featherton Crossing Planned Community to be developed by the Declarant on the Property.

H. "Community Documents" includes the Declaration, Plats and Plans, Bylaws and any Rules and Regulations which may be promulgated by the Association.

I. "Controlled Facilities" shall mean those portions of the Community that are not owned by the Association but are maintained, repaired, replaced, managed, insured or controlled by the Association as more particularly described in Section 3.4 below.

J. "Declarant" means the party described in the initial paragraph above and all successors to any special Declarant rights.

K. "Declaration" means this document, as the same may be amended from time to time.

L. "Detached Unit" means a Unit designated for the construction of a single-family detached dwelling.

M. "Duplex Unit" means a Unit designated for the construction of a single-family semi-detached dwelling which is attached on one side to a dwelling constituting an adjoining Unit.

N. "Executive Board" means the Executive Board of the Association.

O. "Limited Common Assessment" shall mean a charge against a particular Unit Owner and a Unit directly attributable to the Unit Owner, equal to a cost incurred by the Association for corrective action performed pursuant to the provisions of this Declaration, plus interest thereon as provided for in this Declaration.

P. "Lot" shall mean and refer to any residential lot shown upon the Plans as defined below.

Q. "Party Wall" means any wall separating two Units.

R. "Permitted Mortgage" means a mortgage to (i) the Declarant; (ii) the seller of a Unit; (iii) a bank, trust company, savings bank, savings and loan association, mortgage service company, insurance company, credit union, pension fund, real estate investment trust or like institutional investor or lender; and (iv) any other holder of a first mortgage on any Lot who shall have provided to the Association a statement of its name, address and the Lots against which it holds a first mortgage lien.

S. "Permitted Mortgagee" means a holder of a Permitted Mortgage which has complied with the provisions of Article XI below.

T. "Plans" means the Plats and Plans attached hereto as Exhibit "C" and made a part hereof, as the same may be amended from time to time.

U. "Property" means the Property described in Section 1.1 above.

V. "Rules and Regulations" means such rules and regulations as are promulgated by the Executive Board from time to time, with respect to various details of the use of all or any portion of the Property, either supplementing or elaborating upon the provisions in the Declaration or the Bylaws.

W. "Special Assessment" means such assessment as may be levied by the Association to cover costs not otherwise covered by the Assessment pursuant to Article VIII below.

X. "Townhouse Unit" means a Unit designated for construction of a single-family attached dwelling which is attached on one or both sides to a dwelling constituting an adjoining Unit and is a part of a building containing three or more attached Units.

Y. "Township" means Mount Joy Township, Lancaster County, a municipal corporation of the Commonwealth of Pennsylvania.

Z. "Unit" means a Lot with a residential dwelling constructed thereon as described in Section 3.1 herein and in the Plans.

AA. "Unit Owner" means the person or persons who, individually or collectively, owns peaceable title of a Unit. In case of joint ownership of a Unit, the term "Unit Owner" shall refer to all such joint owners collectively, and the obligations of a Unit Owner hereunder or under the Act shall, with respect to such Unit, be joint and several among such joint owners. The Declarant shall be deemed a Unit Owner so long as it is the legal title holder of any Unit.

ARTICLE II PROPERTY SUBJECT TO THIS DECLARATION; UNITS TO BE CONSTRUCTED

Section 2.1 Initial Community. The initial Community shall consist of the Units constructed within the real property more fully described in Exhibit "D" attached hereto and made a part hereof. The Declarant intends to construct fifty (50) Units in the first phase of development of the Property, consisting of Lots 49 through 98 as shown on the Plans. To service the Community, the Declarant intends to construct the roadways, parking areas, sidewalks, recreational facilities and the storm water management basins and appurtenant pipes, swales, inlets and other components (collectively referred to as the "Storm Water Management System"). The Declarant will also construct sewer and water lines which shall be dedicated to the Mount Joy Township Authority. The roadways are intended to be dedicated to Mount Joy Township.

Section 2.2 Convertible Real Estate. Declarant reserves the right pursuant to Section 5211 of the Act to convert the portion of the Property described in Exhibits "E-1" and "E-2" attached hereto and made a part hereof into additional Units and Common Facilities. This Declaration ultimately contemplates the creation of two hundred forty-one (241) Units as more fully set forth in Section 14.2 below, such Units consisting of one hundred thirty-eight (138) Detached Units, twenty-four (24) Duplex Units and seventy-nine (79) Townhouse Units within the Convertible Real Estate described in Exhibit "E-1." Additional Units may be created by Declarant within the Convertible Real Estate described in Exhibit "E-2."

ARTICLE III DESCRIPTION OF UNITS AND COMMONS ELEMENTS

Section 3.1 Unit Boundaries. Each Unit shall consist of the subdivided residential Lot as designated on the record plan prepared by Lake Roeder Hillard and Associates, dated August 21, 2005, last revised May 3, 2006, as recorded in the Office of the Recorder of Deeds of Lancaster County in Plan Book ____, Page ____, and the completed dwelling constructed on each Lot for which a certificate of occupancy has been issued by the Township.

Section 3.2 Common Facilities. Common Facilities shall include all real estate not included within the title lines of any Lot and any improvements on such real estate including but not limited to, pedestrian trail, emergency access, off-road parking areas, tot lots, picnic pavilion and other recreational facilities, the Storm Water Management System, sidewalks and open space

areas as designated on the Plans. All roadways, sewer lines, water lines and other improvements intended to be dedicated to a municipal agency shall comprise Common Facilities until such time as such improvements are accepted for dedication.

Section 3.3 Limited Common Facilities. Limited Common Facilities shall include off-street parking areas serving certain Townhouse Units as shown on the Plans.

Section 3.4 Controlled Facilities. Controlled Facilities shall include the following:

3.4.1 Portions of the Townhouse Units which are maintained by the Association in accordance with Section 9.2 below.

3.4.2 Portions of the Storm Water Management System within Lots,

3.4.3 Portions of the emergency access located between the boundary of the Property extending southward to Park View Drive.

ARTICLE IV EASEMENTS

Section 4.1 Unit Owners' Easements of Enjoyment. Every Unit Owner shall have a right and easement of ingress and egress and of enjoyment in, to and over the Common Facilities which shall be appurtenant to and shall pass with title to every Unit, subject to the following provisions:

A. The right of the Association to establish uniform rules and regulations pertaining to the use of the Common Facilities.

B. The right of the Association in accordance with its Articles of Incorporation, Bylaws and this Declaration, with the vote or written assent of sixty-seven percent (67%) of Members to borrow money for the purpose of improving the Common Facilities and in aid thereof, and, subject to the provisions of Article XII of this Declaration, to mortgage, pledge, deed in trust, or hypothecate any or all of its real or personal property as security for money borrowed or debts incurred, provided that the rights of such Permitted Mortgagee shall be subordinated to the rights of the Unit Owners.

C. The right of the Association to replace destroyed trees or other vegetation and plant trees, shrubs and ground cover upon any portion of the Common Facilities.

Section 4.2 Delegation of Use. Any Unit Owner may delegate in accordance with the Bylaws, the right of enjoyment to the Common Facilities to the members of such Unit Owner's family, tenants, or invitees who reside in the Unit, subject to reasonable regulation by the Executive Board.

Section 4.3 Utility Easements. The Units and Common Facilities shall be, and are hereby, made subject to easements in favor of the Declarant, appropriate utility and service companies and governmental agencies or authorities for such utility and service lines and equipment as may

be necessary or desirable to serve any portion of the Property. The easements created in this Section shall include, without limitation, rights of the Declarant, or the providing utility or service company, or governmental agency or authority to install, lay, maintain, repair, relocate and replace gas lines, pipes and conduits, water mains and pipes, sewer and drain lines, storm sewer pipes, swales and conduits, telephone wires and equipment, television equipment and facilities (cable or otherwise), electric wires, conduits and equipment and ducts and vents over, under, through, along and on Units and Common Facilities. Notwithstanding the foregoing provisions of this Section, unless approved in writing by the Unit Owner or Unit Owners affected thereby, any such easement through a Unit shall be located either in substantially the same location as such facilities or similar facilities existed at the time of first conveyance of the Unit by the Declarant, or so as not to materially interfere with the use or occupancy of the Unit by its occupants. Declarant expressly reserves for itself, its successors and assigns, an easement for access, ingress and egress over, under and through a ten (10') foot strip of land through the Units, such ten (10') foot strip of land lying on each side of the roadways, for purposes of installation, replacement and maintenance of utility and service lines and systems.

A. Declarant expressly reserves for itself, its successors and assigns, an easement for access, ingress and egress over, under and through the Common Facilities for the purpose of connecting to existing storm and sanitary sewer lines, water lines and other utilities and for the purpose of installation, replacement and maintenance of such utility and service lines and systems as Declarant may in the future install and connect with the aforesaid utility lines,

B. Declarant expressly reserves for itself, its successors and assigns, an easement for access, ingress and egress over, on and through the Common Facilities for the purpose of constructing, repairing and replacing an access road for vehicular and pedestrian traffic to connect the Community to any parcel of land adjoining the Property.

Section 4.4 Easements Relating to Units. Each Unit shall be, and it hereby is, made subject to an easement in favor of the Association and its agents, employees and independent contractors for access to the Units for inspection, repair, maintenance and replacement of such portion of the Common Facilities as may be reasonably accessible from such units; and correction of emergency conditions in one or more Units, or casualties to the Common Facilities and/or the Units. Each Unit shall be, and hereby is, made subject to an easement in favor of the Association, and its agents, employees and independent contractors for access to the Units for inspection, repair, maintenance and replacement of Controlled Facilities as defined in Section 3.4 above and Section 9.2 below.

A. Declarant hereby reserves for the Owners of Townhouse Units, the Association and their respective agents, contractors and invitees, a six-foot wide pedestrian access easement over and on the side yards of end Townhouse Units and the rear yards of adjacent internal Townhouse Units for the purpose of pedestrian access to the rear yards. This six-foot (6') access easement shall run parallel to the side and rear property lines of each Townhouse Lot. Such easement shall be utilized in such fashion as to minimize disruption of the Owners of all adjoining Townhouse Units.

B. Common Driveway Easements.

(i) Declarant hereby reserves for the benefit of the Owners of Detached Units 92, 93 and 94, as shown on the Plan, and their respective heirs, personal representatives, successors, assigns and invitees, a cross easement for access, ingress and egress over a 20-foot (20') wide strip of land extending from Campus Road through Detached Units 92 and 93 to each of the respective Units, as shown on the Plans.

(ii) Declarant hereby reserves for the benefit of the Owners of Detached Units 95, 96, 97 and 98 as shown on the Plan, and their respective heirs, personal representatives, successors, assigns and invitees, a cross easement for access, ingress and egress over a twenty-foot (20') wide strip of land, comprising a portion of Detached Unit 96, extending from Schwanger Road to each of the respective Units, as shown on the Plans.

(iii) Declarant hereby reserves for the benefit of the Owners of Detached Units 81, 82 and 83 as shown on the Plan, and their respective heirs, personal representatives, successors and assigns, a cross easement for access, ingress and egress over a twenty-foot (20') wide strip of land extending from Schwanger Road to each of the respective Units as shown on the Plans.

(iv) The respective Owners of Detached Units 92, 93 and 94, and Detached Units 95, 96, 97 and 98, and Detached Units 81, 82 and 83 shall share equally the responsibility of and cost of maintaining their respective common driveway easements, including maintenance, repair, repaving, replacement and snow removal. The Owners benefiting from the respective driveway easements shall mutually determine the extent and manner of maintenance (including but not limited to seal coating), repair and replacement, as well as the frequency of snowplowing. No party shall permit the erection of any barrier, fences or other obstructions to the free and unhampered use of the respective driveway easements.

(v) In the event the respective Owners fail to properly maintain the common driveway easements, the Association shall have the right, but not the obligation, to perform such maintenance on the driveway easements as Controlled Facilities and shall be entitled to charge the benefiting Unit Owners for the cost of such maintenance as Limited Common Expenses in the manner set forth in Section 9.2 below.

Section 4.5 Municipal Easements.

A. Declarant hereby reserves for the benefit of the Township pursuant to the terms of a Storm Water Management Agreement and Declaration of Easement an easement for ingress and egress over the Property, open space and over any Unit for the purpose of inspection, maintenance, service, repair or replacement of the Storm Water Management System, wetlands and open space areas in the event the Association does not properly maintain the Storm Water Management System, wetlands and/or open space areas; provided, however, that the Township shall have the right to look to the Association for reimbursement for the cost of material and labor in maintaining, servicing, repairing or replacing any portion of the Storm Water Management System, wetlands and/or open space areas and shall have the right to impose

appropriate liens as necessary for such costs, and further provided, that nothing herein shall be deemed to impose an affirmative duty upon the Township to undertake any such inspection, maintenance, service, repair or replacement.

B. Declarant hereby reserves for the benefit of the Mount Joy Township Authority, its agents, contractors, successors and assigns, an easement for ingress and egress over such portion of the Property as may be necessary to construct, reconstruct, enlarge, repair, inspect, maintain, operate, use, remove and relocate sanitary sewer mains and/or water mains, together with manholes, hydrants and other accessories in accordance with an agreement entered into between Declarant and the aforesaid Authority.

C. Declarant hereby reserves for the benefit of the Township, its agents, contractors, successors and assigns, an easement upon, over and within such portion of the Property as necessary for the passage of pedestrians and motor vehicles of emergency response providers between Park View Drive and the Property.

Section 4.6 Declarant Easement to Correct Drainage. Declarant reserves for the benefit of itself, its successors and assigns, an easement on, over and under those portions of the Common Facilities not located within a building for the purpose of maintaining and correcting drainage of surface water in order to maintain reasonable standards of health, safety and appearance. The easement created by this Section expressly includes the right to cut any trees, bushes or shrubbery, to grade the soil, or to take any other action reasonably necessary to achieve this result, following which the Declarant shall restore the affected property as closely to its original condition as practicable. Declarant further reserves for the benefit of itself, its successors and assigns, an easement over the Common Facilities and the Units for the installation, maintenance and repair of landscaping as shown on the landscaping plan for the Community as approved or amended by the Township.

Section 4.7 Binding Effect. All easements and rights described and mentioned herein are easements appurtenant, running with the land, the Units and the Common Facilities, and shall be in full force and effect for the life of this Declaration, as amended, and at all times shall inure to the benefit of and be binding upon the Declarant, its successors and assigns, the Executive Board and any Unit Owner, Permitted Mortgagee, lessee or other person having an interest in the land or any Units, Common Facilities or portions thereof.

ARTICLE V MEMBERSHIP IN THE ASSOCIATION; VOTING RIGHTS

Section 5.1 Membership. Every Unit Owner shall be a Member of the Association. Memberships in the Association shall not be assignable, except by transfer of title of a Lot and every membership in the Association shall be appurtenant to and may not be separated from the fee ownership of such Lot. Ownership of such Lot shall be the sole qualification for membership in the Association.

Section 5.2 Transfer of Membership Interest. Any transfer of membership interest shall be in writing and shall be delivered to the Executive Board before any Unit purchaser may vote. However, the Unit seller may remain liable for all charges and assessments attributable to the Lot

until fee title to the Lot is transferred. In the event any Unit Owner should fail or refuse to transfer the membership registered to the purchaser of such Unit upon transfer of fee title thereto, the Executive Board shall have the right to record the transfer upon the books of the Association. The Executive Board shall have the right to charge a reasonable Limited Common Assessment against any purchasing Unit Owner, and such Unit Owner's Lot, equal to the cost to the Association of effectuating any such transfer of membership upon the books of the Association.

Section 5.3 **Vote Distribution.** Members shall be entitled to one (1) vote for each Unit in which they hold the interest required for membership. When more than one person holds such interest or interests in any Unit, ("co-owner"), all such co-owners shall be Members and may attend any meetings of the Association, but only one such co-owner shall be entitled to exercise the vote to which the Unit is entitled.

ARTICLE VI USE RESTRICTIONS

Section 6.1 **Use and Occupancy of Units and Common Facilities.** The occupancy and use of the Units and Common Facilities, shall be subject to the following restrictions:

6.1.1 **Single Family Residence.** As subject to the provisions of this Article VI, each Unit shall be used as a residence for single family, and for no other purpose except as otherwise permitted herein and permitted by the Township Zoning Ordinance. Otherwise, no portion of the Property shall ever be used or caused to be used or allowed or authorized in any way, directly or indirectly for any business, commercial, manufacturing, mercantile, storing, vending, or other non-residential purposes; except Declarant, its successor and assigns may use any portion of the Property for a model home site, and display sales offices during construction and sales. In connection with Section 6.1.10 of this Article VI.

6.1.2 **Nuisances.** No noxious or offensive activity shall be carried on, in or upon any Lot or Common Facilities, nor shall anything be done therein which may be or become an unreasonable annoyance or a nuisance to any other Unit Owner. Motor vehicle repairs may occur only on the inside of a garage. No loud noises or noxious odors shall be permitted on the Property, and the Executive Board shall have the right to determine in accordance with the Bylaws if any noise, odor or activity producing such noise, odor or interference constitutes a nuisance. Without limiting the generality of any of the foregoing provisions, no horns, whistles, bells or other sound devices (other than security devices used exclusively for security purposes), noisy or smokey vehicles, unlicensed off-road motor vehicles or other items which may unreasonably interfere with television or radio reception of any Unit Owner in the Property, shall be located, used or placed on any portion of the Property, or exposed to the view of other Unit Owners without the prior written approval of the Architectural Committee.

6.1.3 **Signs.** No sign, poster, display, billboard or other advertising device of any kind shall be displayed to the public view on any portion of the Property or on any Unit except for one sign containing not more than one (1) square foot specifying the resident(s) of the Unit and house number assigned by the United States Postal Service. After the expiration of two (2) years from the date of recording of this Declaration, or after the expiration of six (6) months from the sale of the last Unit by the Declarant to a Unit Owner other than the Declarant, whichever shall

later occur, Unit Owner shall be permitted to display Sale Signs which advertise the sale of the Unit. Prior to such dates, Unit Owners may display one For Sale sign only in the front window of the Unit.

6.1.4 Parking and Vehicular Restrictions. Unit Owners shall park vehicles on the driveways located within their Units. No Unit Owner shall park, store or keep within the Property any commercial type vehicle (including, but not limited to, dump trucks, cement-mixer trucks, oil or gas trucks, delivery trucks or any other vehicular equipment, mobile or otherwise, deemed to be a nuisance by the Executive Board), or any recreational vehicle (camper unit, motor home, truck, trailer, boat, mobile home or other similar vehicle), upon any uncovered parking space, so as to be visible from anywhere in the Property; any such vehicle must be parked within a garage. The above restriction excludes trucks up to and including one (1) ton when used for every-day-type transportation and subject to approval by the Executive Board. No Unit Owner shall conduct major repairs or major restorations of any motor vehicle, boat, trailer, aircraft or other vehicle upon any portion of a Unit or Common Facilities. Minor repairs, such as changing a battery or tire on a vehicle shall be permitted; however, changing oil shall not be permitted.

6.1.5 Animal Restriction. No animals, livestock, reptiles or poultry of any kind shall be raised, bred or kept on any Lot, except usual and ordinary dogs, cats, fish, birds and other household pets, which may be kept in Units subject to Rules and Regulations adopted by the Association, provided that they are not kept, bred or maintained for commercial purposes or in unreasonable quantities. As used in this Declaration, "unreasonable quantities" shall ordinarily mean more than two (2) cats or dogs, or any other domestic animal of similar or larger size, per household, provided, however, that the Association (or the Architectural Committee or such other person or entity as the Association may from time to time designate) may determine that a reasonable number in any instance may be more or less. Animals belonging to Unit Owners, occupants or their licensees, tenants or invitees within the Property must be either kept in a Unit, an enclosed patio or deck or on a leash being held by a person capable of controlling the animal. Any Unit Owner shall be absolutely liable to each and all remaining Unit Owners and their respective families, guests, tenants, and invitees, for any unreasonable noise or damaged person or property caused by animals brought or kept upon the property by Unit Owner or by Unit Owner's family, tenants, or guests. It should be the duty and responsibility of each Unit Owner to clean up after such animals which may have used any portion of the Common Facilities or any portion of a Unit, including, but not limited to, the Unit Owner's Unit.

6.1.6 Outdoor Activities. No rubbish, trash or garbage or other waste material shall be kept or permitted upon any Unit unless placed in a suitable container. All rubbish, refuse and garbage shall be disposed of on a regular basis (but in no event less than weekly) by a duly licensed hauler. Trash cans and other refuse containers must be removed after pick-up on the day of said pick-up. The Association may designate the day on which all trash pick ups must occur; provided, however, any designation by the Association of the day for trash collection shall not conflict with the rules and regulations of the Township. The Association further reserves the right to require residents to utilize the Township-designated trash collector as long as the Township offers such services. No refuse or any personal effects are to be stored on the side of the house facing the street, or in the front yard. Firewood shall be neatly stacked in a location in

the rear of the Unit and manner so as not to be offensive to adjoining Units and shall at all times be kept free of rodents or insects or other hibernating animals. No clothing or household fabrics shall be hung, dried or aired outside of any building on any Unit. No building material or equipment of any kind or character shall be placed or stored upon the Unit except within the confines of an enclosed structure or except in connection with the construction on the Unit, which construction shall be promptly commenced and diligently prosecuted to completion within a reasonable time.

6.1.7 Accessory Structures. No above ground pool shall be permitted on any Unit. No play equipment, sheds, or other accessory structures shall be permitted on any Townhouse Unit. No fences shall be permitted on any Townhouse Unit other than privacy fences which may be placed along the sides of a deck or patio and shall extend no longer than the depth of a deck or patio and shall be no greater in height than the maximum height permitted under Township ordinances. No fences or plantings shall be permitted within easement areas as designated on the Plan.

6.1.8 Common Facilities. Nothing shall be altered or constructed in or removed from the Common Facilities except upon the written consent of the Association and Township.

6.1.9 Declarant Exemption. Declarant or its successors or assigns will undertake the work of constructing Units and developing all of the Lots and Common Facilities included within the Property. The completion of that work and sale, rental and other disposal of Units is essential to the establishment and welfare of the Property as a residential community. As used in this Section and its subparagraphs, the words "its successors and assigns" specifically do not include purchasers of Lots improved with completed Units. In order that said work may be completed and the Community be completed and established as a fully occupied residential community as rapidly as possible, no Unit Owner, nor the Association, shall do anything to interfere with, and nothing in this Declaration shall be understood or construed to:

A. Prevent Declarant, its successors or assigns, or their contractors or subcontractors, from doing on any Lot or Common Facilities whatever it determines to be necessary or advisable in connection with the completion of said work, including without limitation the alteration of its construction plans and designs as Declarant deems advisable in the course of development;

B. Prevent Declarant, its successors or assigns, or their representatives, from erecting, constructing and maintaining on any Lot or Common Facilities, or portion thereof, owned or controlled by Declarant, or its successors or assigns or its or their contractors or subcontractors, such structures and equipment as may be reasonably necessary for the conduct of its or their business of completing said work and establishing the Property as a residential community and disposing of the same in Lots by sale, lease or otherwise;

C. Prevent Declarant, its successors or assigns or its contractors or subcontractors, from maintaining such signs on any Lot or Common Facilities as may be necessary including, but not by way of limitation, safety and lot identification signs in connection with the sale, lease or other marketing of Units in the Property; or

D. Prevent Declarant, its successors or assigns, from granting additional licenses, reservations and rights-of-way to itself, to utility companies, or to others as may from time to time be reasonably necessary for the proper development and disposal of the Property.

The provisions herein restricting Unit Owners and the Association from interfering with the construction activities of the Declarant shall survive turnover of control of the Association pursuant to Article XV below.

6.1.10 Sales Models. Declarant, reserves the right pursuant to Section 5217 of the Act to maintain offices and models in the Common Facilities portion of the Community in connection with the management of, sale or rental of Units owned by the Declarant in the Community. Declarant may maintain such offices and models in Units which have been constructed but not sold by the Declarant or in trailers placed by Declarant on the Common Facilities. Declarant shall maintain no more than ten (10) such offices or models which shall either be two-story units as constructed by Declarant or one-story trailers. At such time as Declarant ceases to be a Unit Owner, Declarant shall promptly remove the offices and models referenced hereinabove.

6.1.11 Outside Installations. No solar panels or similar installations may be made unless specifically authorized by the Architectural Committee. Any exterior lighting installed on a Unit shall be indirect or of such controlled focus and intensity as not to disturb the residents of adjoining Units; exterior lighting shall not be installed without prior approval of the Architectural Committee. No overhead wires (including telephone, electric and television cable wires) shall be erected or maintained on a Unit except by the Declarant during construction. No awnings or window guards shall be installed by any Unit Owner without the prior approval of the Architectural Committee. No radio station or shortwave operators of any kind shall operate from any Unit unless approved by the Executive Board. Signal receptors shall be subject to the following restrictions:

1. Only one satellite dish shall be permitted per Unit, provided, however, that such satellite dish may not be placed on the front of any dwelling and shall be subject to review and approval of location by the Architectural Committee.
2. No satellite dish may be greater than thirty-nine inches (39") in diameter.
3. No antenna shall be installed on the exterior of any Unit unless a Unit Owner can demonstrate that it cannot receive a reasonably acceptable signal with internal installation.
4. Any external installation shall be colored to match the surrounding or background structure.
5. No structure may be installed by a Unit Owner in the Common Facilities.

The Association shall have the right to establish additional Rules and Regulations as to location and screening of any externally placed signal receptor.

6.1.12 Insurance Rates. Nothing shall be done or kept in the Property which will increase the rate of insurance on any property insured by the Association without the approval of the Executive Board, nor shall anything be done or kept in the Property which would result in the cancellation of insurance on any property insured by the Association or which would be in violation of any law.

6.1.13 Drainage. There shall be no interference by any Unit Owner with the established drainage pattern over any Common Facilities within the Property. For the purposes hereof, "established" drainage is defined as the drainage which exists at the time the overall grading of any Lot is completed by Declarant in accordance with the Subdivision Plan referred to above. For a period of five (5) years from the date of conveyance of the last Unit to a Unit Owner, the Declarant reserves an easement of access on, over and under the Units to maintain and to correct drainage of surface water in order to maintain reasonable standards of health, safety and appearance. The Declarant shall give timely notice of intention to take such action to any affected Unit Owner, unless in the opinion of the Declarant an emergency exists which precludes such notice. Each Unit Owner shall comply with the Storm Water Management Agreement and Declaration of Easement referenced in Section 4.5 A above.

6.1.14 Sale of Units. There shall be no restriction on the sale, conveyance or other transfer of title to any Unit, but any sale, conveyance or other transfer shall be subject to the Act, this Declaration, the Bylaws, and the Rules and Regulations of the Association. Without limiting the generality of the foregoing, the sale of a Unit shall not be subject to any right of first refusal in favor of the Association or any other Unit Owner. In order to maintain proper Association records, at least thirty days prior to any transfer, a transferring Unit Owner shall notify the Executive Board in writing of the name and address of the proposed transferee and the projected date of settlement.

6.1.15 Leasing of Units. Except as expressly provided in this Section, there shall be no restrictions on the leasing of Units. No transient tenants may be accommodated in any Unit, and no Lease shall be for less than a whole Unit, nor for an initial term of less than one (1) year. Each Lease shall be in writing, shall provide the terms of the Lease, and shall be subject in all respects to the provision of the Act, this Declaration, the Bylaws and the Rules and Regulations of the Association, and any failure by the Lessee to comply with the terms of such documents shall be an event of default under the Lease. The Association shall be a third party beneficiary of such covenants in any Lease and the Executive Board shall have the right to review any Lease prior to execution and to enforce any Lease. A Unit Owner shall not engage in the leasing of a Unit except after having the lessee execute a lease which contains the following provisions:

"Lessee hereby agrees to be bound by all terms and conditions contained in the Declaration of Featherton Crossing Planned Community, Bylaws and Rules and Regulations of the Association as the same shall apply to the Unit leased hereunder, and agrees to assume all duties and responsibilities and be jointly and severally liable with the Unit Owner for all of the liabilities and for the performance of all of the obligations applicable to the Unit Owners under the Act, the Community documents or otherwise during the term of the Lease. Lessee

further agrees that Lessee shall not sublet or assign this Lease except with the approval and consent of the Lessor."

6.1.16 Decks. It shall be the responsibility of the Unit Owner, on at least an annual basis, to have the deck inspected and, if necessary, repaired by a qualified individual in order to maintain its safe use. Each Unit Owner shall have the responsibility to use reasonable judgment not to exceed safe weight limit being placed upon the deck. Compliance with all municipal zoning and building permit requirements shall be the responsibility of the Unit Owner.

6.1.17 Conservation Easements. Declarant has reserved for the benefit of the Township Conservation Easements over Lots within the Property as identified in Exhibits "F-1" through "F-8" attached hereto and made a part hereof. Each Agreement for Conservation Easement has been executed by Declarant and recorded in the Office of the Recorder of Deeds of Lancaster County. The Conservation Easement areas shall be permanently maintained in their natural state. No permanent or temporary buildings or structures or vehicles, including but not limited to utility sheds, swimming pools, tennis courts, swings, sliding boards, portable recreation equipment, tents, campers, signs or mobile homes, may be placed or stored within any Conservation Easement. The grade of any Conservation Easement shall not be changed or altered in any manner and the Conservation Easements shall not be used for dumping, storage, processing or land filling of solid or hazardous wastes.

ARTICLE VII EXECUTIVE BOARD OF THE ASSOCIATION

Section 7.1 Powers of the Executive Board. In addition to the powers set forth in the Act, the Executive Board shall have the following additional powers:

(a) To appoint committees of the Executive Board (which need consist of only one (1) Board Member) and to delegate to such committees the Executive Board's authority to carry out certain duties of the Executive Board, subject to the approval and control of the Executive Board.

(b) To engage the services of any persons (including, but not limited to, accountants and attorneys) deemed necessary by the Executive Board at such compensation as is deemed reasonable by the Executive Board, for the operation, repair, maintenance and management of the Property, or in connection with any duty, responsibility or right of the Executive Board and to remove, at any time, any such personnel.

(c) To pay any amount necessary to discharge any mechanic's lien or other encumbrance levied against the Property or any part thereof which may in the opinion of the Executive Board constitute a lien against the Property or against the Common Facilities, rather than merely against the interest therein of particular Unit Owners. Where one or more Unit Owners are responsible for the existence of such lien, they shall be jointly and severally liable for the cost of discharging it and any costs incurred by the Executive Board by reason of said lien or liens shall be specially assessed to said Unit Owners.

Section 7.2 Abating and Enjoining Violations by Unit Owners. The violation of any Rules and Regulations adopted by the Executive Board, the breach of any provision contained in the

Bylaws or the breach of any provision of this Declaration or the Act by any Unit Owner or any tenant of such Unit Owner, shall give the Executive Board the right, in addition to any other rights to which it may be entitled, to enjoin, abate or remedy by appropriate legal proceedings, either at law or in equity, the continuance of any such breach.

ARTICLE VIII ASSESSMENTS

Section 8.1 **Creation of the Lien and Personal Obligation of Assessments.** Declarant, for each Unit owned by it within the Property, hereby covenants, and each Unit Owner of any Unit by acceptance of a deed therefore, whether or not it shall be so expressed in such deed, is deemed to covenant and agree to pay to the Association (1) annual Assessments for Common Expenses, (2) Special Assessments and (3) Limited Common Assessments; such Assessments to be established and collected as hereinafter provided. Each such Assessment, together with interest, costs and reasonable attorney's fees, shall be the personal obligation of the person who was the Unit Owner of such Lots at the time when the Assessment fell due. Subject to provisions of this Declaration protecting first Permitted Mortgagees, the personal obligation for delinquent Assessments shall pass to the successors-in-title of such Unit Owner. The Executive Board shall establish one (1) or more separate accounts into which shall be deposited all Assessments paid to the Association, and from which disbursements shall be made, as provided herein, in the performance of functions by the Association under the provisions of this Declaration.

Section 8.2 **Purpose of Assessments.** The Assessments levied by the Association shall be used exclusively to promote the common health, safety, benefit, and welfare of the Unit Owners and for the improvement and maintenance of the Common Facilities and Controlled Facilities.

Section 8.3 **Damage to Common Facilities by Unit Owners.** Any maintenance, repairs or replacements within the Common Facilities arising out of or caused by the willful or negligent act or omission of the Unit Owner, or such Unit Owner's family, guests or invitees, shall be done at said Unit Owner's expense or a Limited Common Assessment therefore shall be made against such Unit Owner's Lot. In the event the damage is covered by insurance maintained by the Association, the Unit Owner shall be responsible for any deductible.

Section 8.4 **Basis of Assessment.** The Executive Board shall periodically (and in no event less than annually), determine the estimated Common Expenses for the ensuing period (of not more than one year) including any reserves it deems advisable, and the Common Expenses incurred and the assessments and other receipts, if any, received during the prior period. Promptly following each determination of the Common Expenses theretofore incurred (and not theretofore assessed) and of budgeted estimated future Common Expenses, the Executive Board shall assess and collect from each Unit Owner (including Declarant with respect to any Unit owned by Declarant on the assessment date for which a certificate of occupancy has been issued by Township) and each such Unit Owner agrees to pay the Association a share of such incurred and estimated Common Expenses as set forth in Section 8.10 of this Article 8.

Section 8.5 **Monthly Payments.** All Common Expense Assessments made in order to meet the requirements of the Association's annual budget shall commence and be due and payable as of the date of purchase by the Unit Owner on the Unit. The pro-rata portion of the monthly

Assessment for the current month may be collected by the Association at settlement and the Association may also collect in advance a full month's Assessment for the next month following settlement.

Section 8.6 Surplus. Any amounts accumulated in excess of the amounts required for actual Common Expenses and reserves for future capital expenses may, at the discretion of the Executive Board, be credited to each Unit Owner in accordance with its proportionate Common Expense liability, said credits to be applied to the next monthly Assessment of general Common Expenses due from Unit Owners under the current fiscal year's budget and thereafter until exhausted or may be credited against the following year's Assessment. The Executive Board shall determine the application of such excess funds.

Section 8.7 Capital Expense. The Association shall establish an adequate capital expense fund for major repair and replacement of those Common Facilities and Controlled Facilities which are anticipated to require replacement, repair or major repair on a periodic basis. The capital expense fund may be funded by monthly payments as a part of Common Expenses.

Section 8.8 Special Assessments. If the annual budget proves inadequate for any reason, including nonpayment of any Unit Owner's Assessments, or any nonrecurring Common Expense or any Common Expense not set forth in the annual budget as adopted, the Executive Board may at any time levy a further Special Assessment, which shall be assessed to the Unit Owners in accordance with Section 8.10 below. Such Special Assessment shall be payable in such monthly installments as the Executive Board may determine. The Executive Board shall serve notice of such Special Assessment on all Unit Owners by a statement in writing giving the amount and reasons therefore, and such Special Assessment shall become effective and shall be payable at such time or times as determined by the Executive Board.

Section 8.9 Failure to Fix New Assessments. If the Executive Board shall fail to fix new Assessments for Common Expenses for the subsequent fiscal year before the expiration of any fiscal year, the Unit Owners shall continue to pay the same sums they were paying for such Assessments during the fiscal year just ended and such sum shall be deemed to be the new Assessments for the succeeding fiscal year. If the Executive Board shall change the Assessment at a later date, such new Assessment shall be treated as if it were a Special Assessment under Section 8.8 hereof.

Section 8.10 Rate of Assessment. Assessments provided for shall be assessed against Units equally. The share of each Unit shall be determined by taking the total amount of the Common Expenses and multiplying by a fraction the numerator of which is the number one and the denominator of which is the total number of Units subject to this Declaration. Until such time as the denominator is 90% of the Units projected for the Property, it shall be assumed that the denominator is 90% of the units projected for the Property and the Declarant shall pay any shortfall between the actual expenses of the Association and the Assessments collected from Unit Owners other than the Declarant.

Section 8.11 Initiation Fee. Every Unit Owner shall, at the time of such Unit Owner's purchase of the Unit from the Declarant, pay to the Declarant the sum of Two Hundred Fifty

Dollars (\$250.00) as an initiation fee, such sums to be applied by the Association as determined by the Executive Board. Upon any resale of the Unit and purchase by a subsequent Unit Owner, the purchasing Unit Owner shall pay the Association a capital improvement fee as then established by the Association. Such fee shall not exceed the annual Assessment for Common Expenses charged to such Unit during the most recently completed fiscal year of the Association. Declarant shall perform the obligations of the Association on behalf of the Association until such time as the fifty-first (51st) residence has been conveyed by the Declarant to a Unit Owner, at which time the Association shall undertake performing the maintenance responsibilities as set forth above.

Section 8.12 Nonpayment of Assessments. Any installment of an Assessment, a Special Assessment or Limited Common Assessment not paid when due shall be subject to late fees and payment of interest as determined by the Executive Board.

Section 8.13 No Waiver of Assessments. No Unit Owner may be exempt from personal liability for Assessments duly levied by the Association, nor release the Unit from the liens and charges hereof, by waiver of use and enjoyment of the Common Facilities or by abandonment of a Unit.

Section 8.14 Liability of Purchaser of Unit for Unpaid Assessments. Subject to the provisions of Section 5407 of the Act, upon the voluntary sale, conveyance or any other voluntary transfer of a Unit or any interest therein, the grantee thereof shall be jointly and severally liable with the grantor thereof for all unpaid assessments for Common Expenses which are a charge against the Unit as of the date of conveyance or transfer, but such joint and several liability shall be without prejudice to such grantee's right to recover from such grantor the amount of any such unpaid assessments which such grantee may have paid, and until any such assessments are paid, they shall continue to be a lien against the Unit which may be enforced in the manner set forth in Section 5315 of the Act.

Section 8.15 Fees and Expenses. All expenses of the Executive Board in connection with any actions or proceedings, including court costs and attorney's fees and other fees and expenses and all damages, liquidated or otherwise, asserted by the Association in collecting Assessments, Special Assessments or Limited Common Assessments shall be added to and deemed a Limited Common Assessment and the Association shall have a lien for all of the same, upon the defaulting Unit. Any and all rights and remedies shall be exercised any time and from time to time, cumulatively or otherwise. The Association shall have the right to exercise any and all rights and remedies at any time and from time to time, cumulatively or otherwise.

Section 8.16 Utility Charges. All utilities provided to any Units shall be separately metered and will be billed directly to Unit Owners and will be each Unit Owner's sole obligation to pay. Unit Owners shall be responsible for service charges covering any costs of billing incurred by the Association. The Association will be responsible for payment of all utilities related to operation of the clubhouse, recreational facilities, pool and other Common Facilities.

ARTICLE IX MAINTENANCE AND REPAIR OBLIGATIONS

Section 9.1 Maintenance Obligations of Unit Owners. Subject to the provisions of Section 9.2 below, it shall be the duty of each Unit Owner, at such Unit Owner's sole cost and expense, to maintain and repair the Unit in a neat, safe, sanitary and attractive condition, in good order and repair, and in accordance with all applicable restrictions, conditions, ordinances, codes and any rules and regulations which may be applicable under this Declaration or under law. The Owners of all Units will be responsible for the maintenance of, including snow removal from, any paved areas located within the title lines of the Unit or immediately adjacent to the Unit.

Section 9.2 Maintenance Obligations of Association. The Association shall provide for all necessary landscaping and gardening, including mowing, to properly maintain and periodically replace when necessary the trees, plants, grass and other vegetation in the Common Facilities. The Association will be responsible for lawn mowing and maintenance of front and end elevation landscaping within Lots comprising the Townhouse Units as Controlled Facilities. The Association shall be responsible for maintaining the storm water pipelines and other storm water structures located within the Lots as Controlled Facilities. The Association shall be responsible for the maintenance of, including snow removal from, common parking areas, pedestrian trail and common sidewalks located within or adjacent to open space areas. The Association shall be responsible for maintaining tot lots, and other recreational facilities and for maintaining street lights. The Association shall also be responsible for trash removal for Townhouse Units. The maintenance responsibilities of the Association shall be performed at such times and in such manner as the Executive Board may, in its sole discretion, determine.

A. The cost of mowing the grass and maintaining front and end elevation landscaping within Townhouse Units as Controlled Facilities and the cost of trash removal for Townhouse Units shall be deemed Limited Common Expenses and the Townhouse Units shall be subject to a Limited Common Assessment for the cost of such grass and landscape maintenance and for the cost of trash removal.

B. The open space areas of the Community shall be maintained by the Association in accordance with the provisions as set forth on Sheet 23 of the Final Subdivision Plan – Phase I for Featherton Crossing, a true and correct copy of which is attached hereto as Exhibit "G" and made a part hereof.

C. The Association shall be responsible for maintaining the Storm Water Management System, in accordance with the terms of Storm Water Management Agreement and Declaration of Easement entered into between Declarant and the Township and recorded in the Office of Recorder of Deeds of Lancaster County, which responsibility shall include, but not be limited to, the following:

i. Liming, fertilizing, seeding and mulching of vegetated channels and all other unstablized soils or areas according to the specifications in the "Erosion and Sediment Pollution Control Manual" published by the Pennsylvania Department of Environmental Protection, the Penn State Agronomy Guide, or such similar accepted standard.

ii. Reestablishment of vegetation by seeding and mulching or sodding of scoured areas or areas where vegetation has not been successfully established.

iii. Mowing as necessary to maintain adequate strands of grass and to control weeds. Chemical weed control may be used if federal, state and local laws and regulations are met. Selection of seed mixtures shall be subject to approval by the Township.

iv. Removal of silt from all permanent structures which trap silt or sediment in order to keep the material from building up in grass waterways, pipes, detention or retention basins, infiltration structures, BMPs and/or other facilities and thus reducing their capacity.

v. Removal of silt from all permanent drainage structures, in particular BMPs, in order to maintain the design storage volumes. Regular programs shall be established and maintained.

vi. Regular inspection of the areas in question to assure proper maintenance and care, including but not limited to property implementation of BMPs.

vii. Regular maintenance to insure that all pipes, swales and detention facilities shall be kept free of any debris or other obstruction.

viii. Regular maintenance of all facilities designed to improve water quality to insure that such facilities function in accordance with their design.

ix. Repair of any subsidence, including subsidence caused by sinkholes.

D. The Association shall maintain, reconstruct and repair improvements constructed within the emergency access easement established by Declarant to maintain such emergency access easement usable for passage by pedestrian and emergency vehicles including but not limited to a twelve-foot (12') wide paved emergency access/pedestrian path from the Property to Park View Drive. The access easement shall be maintained in accordance with, and shall be subject to the conditions of the agreement providing for grant of pedestrian path and emergency access easement entered into between Declarant, Township and a third party and recorded in the Office of the Recorder of Deeds of Lancaster County.

E. The Association shall be responsible for maintaining wetlands within the Conservation Easement referenced in Section 6.1.18 above. The Association shall be responsible for removal of all plants named as noxious weeds by the Noxious Weed Control Act of the Commonwealth of Pennsylvania or so declared by action of the Pennsylvania Department of Agriculture, the Pennsylvania Department of Conservation and Natural Resources or the Township.

Section 9.3 Damage and Destruction Affecting Units - Duty to Rebuild. If all or any portion of any Unit is damaged, falls into disrepair, or is destroyed by fire or other casualty, it shall be the duty of the Unit Owner to rebuild, repair or reconstruct said residence in a manner which will restore it substantially to its appearance and condition immediately prior to the

casualty. If the Unit Owner should fail to rebuild, repair or reconstruct, the Association may undertake such repair or reconstruction and may levy a Limited Common Assessment against the Unit Owner for the costs of such repair or reconstruction.

ARTICLE X INSURANCE

Section 10.1 Casualty Insurance. Commencing not later than the time of the first conveyance of a Unit to a person other than the Declarant, the Association shall maintain, to the extent reasonably available, property insurance on the Common Facilities insuring against fire and extended coverage perils and all other perils customarily covered by standard extended coverage endorsements in such amount as the Association may determine. The Association may also insure against any other property, whether real or personal, owned by the Association, against the loss or damage by fire and such other hazards as the Association may deem desirable, with the Association as the owner and beneficiary of such insurance. The insurance coverage with respect to the Common Facilities shall be written in the name of, and the proceeds thereof shall be payable to, the Association. The insurance proceeds shall be used by the Association for the repair or replacement of the property for which the insurance was carried. Premiums for all insurance carried by the Association are Common Expenses included in the annual assessment made by the Association. In the event of damage to or destruction of any part of the Common Facilities, the Association shall repair or replace the same from the insurance proceeds available. The Executive Board may determine the appropriate deductible applicable to such policy. If such insurance proceeds are insufficient to cover the costs of repair or replacement of the property damaged or destroyed, the Association may levy a Special Assessment against all Unit Owners to cover the additional costs of repair or replacement not covered by the insurance proceeds.

Section 10.2 Liability Insurance to be Carried by Association. Commencing not later than the time of the first conveyance of a Unit to a person other than the Declarant, the Association shall maintain, to the extent determined by the Association, but in no event less than \$1,000,000 per occurrence, comprehensive general liability insurance coverage on all Common Facilities of the Property covering all occurrences commonly insured against for death, bodily injury and property damage arising out of or in connection with the use, ownership or maintenance of the Common Facilities. Liability insurance shall include medical payments insurance.

Section 10.3 Additional Endorsements. All policies obtained pursuant to the provisions of this subsection shall: (i) provide that the Association or its authorized representative shall be the sole adjuster of any losses; (ii) contain waivers of all rights of subrogation; (iii) provide that the coverage afforded to any insureds shall not be affected by the acts or omissions of any one or more other insureds; and (iv) provide that such policy shall not be cancelled or modified without thirty (30) days' prior written notice to all whose interests are covered thereby. Each policy shall designate that insurance proceeds for the loss shall be payable to the Association and not to any Permitted Mortgagee, and shall otherwise comply with the provisions of Section 5312 of the Act.

Section 10.4 Other Insurance. The Association shall maintain workers' compensation insurance and employer's liability as required by law for any employees of the Association. The Association shall maintain directors and officers liability insurance, to the extent reasonably available.

Section 10.5 Fidelity Insurance. Unless the funds of the Association are handled by a professional property manager, the Association shall maintain blanket fidelity insurance for anyone who either handles or is responsible for funds held by or administered by the Unit Owners Association, whether or not said individual has received compensation for their services. The Association fidelity insurance shall name the Association as the obligee and the premium shall be paid as a Common Expense by the Association. Any management agent that handles funds for the Association shall be covered by its own fidelity insurance which shall provide the same coverages as required of the Association. The fidelity insurance obtained shall cover the maximum funds that will be in custody of the Association or its management agent at any time while the fidelity insurance is enforced. In addition, the fidelity insurance coverage shall at least equal the sum of three (3) months assessment on all Units in the Community, plus the Associations reserved fund. Said fidelity insurance shall include a provision requiring thirty (30) days written notice to the Association or to each holder of a mortgage on an individual Unit in the Community before the fidelity insurance can be canceled or substantially modified for any reason.

Section 10.6 Waiver and Release. Subject to the provisions of this Article X, each Unit Owner and the Executive Board hereby waives and releases any and all claims which he or it may have against any other Unit Owner, the Association, the Executive Board and members thereof, the Declarant and its respective employees and agents, for damage to the Common Facilities, the Units or to any personal property located in the Units or Common Facilities, caused by fire or other casualty or any act or omission of any such party to the extent that such damage is covered by fire or other form of hazard insurance. Such release or waiver shall be valid only if such release or waiver does not affect the right of the insured under the applicable insurance policy to recover thereunder. In no event shall insurance obtained and maintained by the Association and by individual Unit Owners be the subject of any action for contribution.

Section 10.7 Insurance Maintained by Unit Owners. Each Unit Owner will be responsible for the purchase and payment of insurance to protect on a so-called "all risk" basis of such Unit Owner's Unit, any improvement made to such Unit Owner's Lot, own personal property, and all personal liability not provided for above. Unit Owners may also obtain insurance coverage for the deductible carried by the Association.

No Unit Owner shall do or permit any act which would void or impair the coverage afforded by any policies held by the Association or would result in an increase in the premium therefore; and any Unit Owner so doing or permitting any such act shall be liable to the Association for any such increase which shall be assessable as a Limited Common Expense exclusively against such Unit Owner pursuant to the assessment provisions of this Declaration.

ARTICLE XI MORTGAGE PROTECTION CLAUSE

Notwithstanding any and all provisions hereof to the contrary, in order to induce the Federal Home Loan Mortgage corporation ("FHLMC"), the Government National Mortgage Association ("GNMA") and the Federal National Mortgage Association ("FNMA") the Federal Housing Authority ("FHA"), the Veterans Administration ("VA") and other governmental and

quasi-governmental agencies to participate in the financing of the sale of Units within the Property, the following provisions are added hereto and to the extent these added provisions conflict with any other provisions of the Declaration, these added provisions shall control:

A. Each first Permitted Mortgagee of a Mortgage encumbering any Unit, at its written request, is entitled to written notification from the Association of any default by the Mortgagor of such Unit in the performance of such Mortgagor's obligations under this Declaration, the Articles of Incorporation of the Association or the Bylaws of the Association, which default is not cured within thirty (30) days after the Association notifies the Unit Owner of such default.

B. Each first Permitted Mortgagee of a Mortgage encumbering any Unit which obtains title to such Unit pursuant to the remedies provided in such Mortgage or by foreclosure of such Mortgage, or by deed in lieu of foreclosure, shall take title to such Unit free and clear of any claims of unpaid Assessments or charges against such Unit which accrued prior to the acquisition of title to such Unit by the Permitted Mortgagee, subject to the provisions of Section 5315 of the Act.

C. Unless at least sixty-seven percent (67%) of Unit Owners (other than Declarant) have given their prior written approval, neither the Association nor the Unit Owners shall:

(1) by act or omission seek to abandon, partition, alienate, subdivide, release, hypothecate, encumber, sell or transfer the Common Facilities and the improvements thereon which are owned by the Association (the granting of easements for public utilities or for other public purposes consistent with the intended use of such property by the Association or the transfer of the Common Facilities to an unincorporated association of the Unit Owners in accordance with the Articles of Incorporation of the Association shall not be deemed a transfer within the meaning of this clause.)

(2) change the method of determining the obligations, assessments, dues or other charges which may be levied against a Unit Owner; or

(3) amend this Declaration or the Articles of Incorporation or Bylaws of the Association in such a manner that the rights of any first Permitted Mortgagee will be affected.

D. First Permitted Mortgagees shall have the right to examine the books and records of the Association during normal business hours.

E. First Permitted Mortgagees may, jointly or singly pay taxes or other charges which are in default and which may or have become a charge against any Common Facilities and may pay any overdue premiums on hazard insurance policies, or secure new hazard insurance coverage on the lapse of a policy, for such property, and first Permitted Mortgagees making such payments shall be owed immediate reimbursement therefore from the Association. In addition to the foregoing, the Executive Board may enter into such contracts or

agreements on behalf of the Association as are required in order to satisfy the guidelines of the VA, the FHA, the FHLMC, the FNMA or the GNMA or any similar governmental or quasi-governmental entity, so as to allow for the purchase, insurance or guaranty, as the case may be, by such entities of Permitted Mortgages. Each Unit Owner hereby agrees that it will benefit the Association and the membership of the Association, as a class of potential Mortgage borrowers and potential seller of their Units if such agencies approve the Property as a qualifying subdivision under their respective policies, rules and regulations, as adopted from time to time.

ARTICLE XII LIMITATION OF LIABILITY

Section 12.1 Limited Liability of the Executive Board. The Executive Board, and its members in their capacity as members, officers and employees:

A. Shall not be liable for the failure of any service to be obtained by the Executive Board and paid for by the Association, or for injury or damage to persons or property caused by weather conditions or other natural occurrences or by another Unit Owner or person on the Property, or resulting from electricity, gas, water, rain, dust or sand which may leak or flow from the outside or from any part of any building on a Unit, or from any of its pipes, drain conduits, appliances, or equipment, or from any other place unless in each such instance such injury or damage has been caused by the willful misconduct or gross negligence of the Association or the Executive Board;

B. Shall not be liable to the Unit Owners as a result of the performance of the Executive Board members' duties for any mistake of judgment, negligence or otherwise, except for the Executive Board members' own willful misconduct or gross negligence;

C. Shall have no personal liability in contract to a Unit Owner or any other person or entity under any agreement, check, contract, deed, lease, mortgage, instrument or transaction entered into by them on behalf of the Executive Board or the Association in the performance of the Executive Board members' duties;

D. Shall not be liable to a Unit Owner, or such Unit Owner's tenants, employees, agents, customers or guests, for loss or damage caused by theft of or damage to personal property left by such Unit Owner or such Unit Owner's tenants, employees, agents, customers or guests in a Unit, or in or on the Common Facilities, except for the Executive Board members' own willful misconduct or gross negligence.

E. Shall have no personal liability in tort to a Unit Owner or any other person or entity, direct or imputed, by virtue of acts performed by or for them, except for the Executive Board members' own willful misconduct or gross negligence in the performance of their duties; and

F. Shall have no personal liability arising out of the use, misuse or condition of any building, or which might in any other way be assessed against or imputed to the Executive Board members as a result of or by virtue of their performance of their duties, except for the Executive Board members' own willful misconduct or gross negligence.

Section 12.2 Indemnification. Each member of the Executive Board, in the capacity as an Executive Board member, officer or both, shall be indemnified by the Association against all expenses and liabilities, including attorneys' fees, reasonably incurred in connection with any proceeding in which such member may become involved by reason of being or having been a member and/or officer of the Executive Board, or any settlement of any such proceeding, whether or not an Executive Board member, officer or both at the time such expenses are incurred, except in such cases wherein such Executive Board member and/or officer is adjudged guilty of willful misconduct or gross negligence in the performance of such member's duties; provided that, in the event of a settlement, this indemnification shall apply only if and when the Executive Board (with the affected member abstaining if then an Executive Board Member) approves such settlement and reimbursement as being in the best interests of the Association; and provided further that, indemnification hereunder with respect to any criminal action or proceeding is permitted only if such Executive Board member and/or officer had no reasonable cause to believe such person's conduct was unlawful. The indemnification by the Unit Owners set forth in this Section 12.2 shall be paid by the Association on behalf of the Unit Owners and shall constitute a Common Expense and shall be assessed and collectible as such. Such right of indemnification shall not be deemed exclusive of any other rights to which such Executive Board member and/or officer may be entitled as a matter of law or agreement or by vote of the Unit Owners or otherwise.

Section 12.3 Defense of Claims. Complaints brought against the Association, the Executive Board or the officers, employees or agents thereof in their respective capacities as such, or the Community as a whole, shall be directed to the Executive Board of the Association, which shall promptly give written notice thereof to the Unit Owners and the holders of any mortgages on Units and such complaints shall be defended by the Association. The Unit Owners and the holders of mortgages on Units shall have no right to participate in such defense other than through the Association.

Section 12.4 Insurance. The Executive Board shall obtain insurance to satisfy the indemnification obligation of the Association and all Unit Owners set forth in Section 12.2 above, if and to the extent available.

ARTICLE XIII ARCHITECTURAL CONTROL

Section 13.1 Members of the Committee. The Executive Board shall have the right to appoint and remove all members of the Committee.

Section 13.2 Review of Proposed Construction. Subject to the exemption of the Declarant pursuant to Section 6.1.9 of this Declaration and subject to all applicable municipal zoning ordinances, no addition, change or alteration to the exterior of any Unit, including change in color, shall be made until the plan and specifications showing the nature, kind, shape, height, materials and location of the same shall have been approved by said Committee and submitted to and approved in writing as to harmony of external design, color and location in relation to surrounding structures and topography by the Architectural Committee. The Unit Owner shall obtain approval by the Committee prior to filing an application with the Township for a building

permit. The Committee shall approve proposals or plans and specifications submitted for its approval only if it deems that the construction, alterations or additions contemplated thereby in the location indicated will not be detrimental to the appearance of the surrounding area of the Property as a whole, that the appearance of any structure affected thereby will be in harmony with the surrounding structures, and that the upkeep and maintenance thereof will not become a burden on the Association. The Committee may condition its approval of proposals or plans and specifications on such changes therein as it deems appropriate, upon the agreement by the Unit Owner submitting the same to grant appropriate easements to the Association or to assume any additional cost of maintenance and may require submission of additional plans and specifications or other information prior to approving or disapproving material submitted. The Committee may also issue rules or guidelines setting forth procedures for the submission of plans for approval, requiring a fee payable to the Association to accompany each application for approval, or additional factors which it will take into consideration in reviewing submissions. The Committee may provide that the amount of such fee shall be uniform, or that it be determined in any other reasonable manner, such as by the reasonable cost of the construction, alterations or additions contemplated. The Committee may require such detail in plans and specifications submitted for its review as it deems proper, including, without limitation, floor plans, site plans, drainage plans, elevation drawings and description or samples of exterior material and colors. Until receipt by the Committee of any required plans and specifications, the Committee may postpone review of any plans submitted for approval. Thereafter, the Committee shall communicate its response to the submitting Unit Owner within sixty (60) days after such receipt. Lack of a timely response shall be deemed an approval of the request as made.

Section 13.3 Approved Materials. The Committee shall maintain a list of approved storm doors and storm windows and shall publish such list as part of the Rules and Regulations of the Association. The Committee may add additional exterior improvements or materials.

Section 13.4 Meetings of the Committee. The Committee shall meet from time to time as necessary to perform its duties hereunder. The Committee may from time to time, by resolution unanimously adopted in writing, designate a Committee Representative (who shall be one of its members) to take any action or perform any duties for and on behalf of the Committee, except the granting of variances pursuant to Section 13.9 hereof. In the absence of such designation, the vote of a simple majority of the members of the Committee taken without a meeting, shall constitute an act of the Committee.

Section 13.5 No Waiver of Future Approvals. The approval of the Committee to any proposals or plans and specifications or drawings for any work done or proposed or in connection with any other matter requiring the approval and consent of the Committee, shall not be deemed to constitute a waiver of any right to withhold approval or consent as to any similar proposals, plans and specifications, drawings or matter whatever subsequently or additionally submitted for approval or consent.

Section 13.6 Compensation of Members. The members of the Committee shall receive no compensation for services rendered, other than reimbursement for expenses incurred by them in the performance of their duties hereunder.

Section 13.7 Inspection of Work. Inspection of work and correction of defects therein shall proceed as follows:

A. Upon the completion of any work for which approved plans are required under this Article XIII, the Unit Owner shall give written notice of completion to the Committee.

B. Within forty-five (45) days thereafter, the Committee or its duly authorized representative may inspect such work. If the Committee finds that such work was not done in substantial compliance with the approved plans, it shall notify the Unit Owner in writing of such noncompliance within such 45-day period, specifying the particulars of noncompliance, and requiring the Unit Owner to remedy the same.

C. If upon the expiration of thirty (30) days from the date of such notification the Unit Owner shall have failed to remedy such noncompliance, the Committee shall notify the Executive Board in writing of such failure. Upon notice and hearing, the Executive Board shall determine whether the Unit Owner has failed to comply with the approved Plans and, if so, the nature of such noncompliance and the estimated costs of correcting or removing the same. If a noncompliance exists, the Unit Owner shall remedy or remove the same within a period of not more than thirty (30) days from the date of announcement of the Executive Board ruling. If the Unit Owner does not comply with the Executive Board ruling within such period, the Executive Board, at its option, may either remove the noncomplying work or remedy the noncompliance, and the Unit Owner shall reimburse the Association, upon demand, for all expenses incurred in connection therewith. If such expenses are not promptly repaid by the Unit Owner to the Association, the Executive Board shall levy a Limited Common Assessment against such Unit Owner for reimbursement.

D. If for any reason the Committee fails to notify the Unit Owner of any noncompliance within forty-five (45) days after receipt of said written notice of completion from the Unit Owner, the work shall be deemed to be in accordance with said approved plans.

Section 13.8 Non-Liability of Committee Members. Neither the Committee nor any member thereof, nor its duly authorized Committee representative shall be liable to the Association, or to any Unit Owner for any loss, damage or injury arising out of or in any way connected with the performance of the Committee's duties hereunder, unless due to the willful misconduct or bad faith of the Committee or any such member or representative. The Committee shall review and approve or disapprove all plans submitted to it for any proposed improvement, alteration or addition, solely on the basis of aesthetic considerations and the overall benefit or detriment which would result to the immediate vicinity and the Property generally. The Committee shall take into consideration the aesthetic aspects of the architectural designs, placement of buildings, landscaping, color schemes, exterior finishes and materials and similar features, but shall not be responsible for reviewing, nor shall its approval of any plan or design be deemed approval of, any plan or design from the standpoint of structural safety or conformance with building or other codes.

Section 13.9 Variance. The Committee may authorize variances from compliance with any of the architectural provisions of this Declaration when circumstances such as hardship, aesthetic or

environmental consideration may require. Such variances must be evidenced in writing, must be signed by at least a simple majority of the members of the Committee, and shall become effective upon recordation in the Office of the Recorder of Deeds of Lancaster County. If such variances are granted, no violation of the covenants, conditions and restrictions contained in this Declaration or any Supplemental Declaration shall be deemed to have occurred with respect to the matter for which the variance was granted. The granting of such a variance shall not operate to waive any of the terms and provisions of this Declaration or of any Supplemental Declaration for any purpose except as to the particular property and particular provision hereof covered by the variance, nor shall it affect in any way the Unit Owner's obligation to comply with all governmental laws and regulations affecting his use of the premises, including but not limited to zoning ordinances or other requirements imposed by any governmental or municipal authority.

Section 13.10 Reasonable Accommodations; Governmental Requirements. Whenever the Executive Board determines that pursuant to applicable law any structure is required as a reasonable accommodation under applicable law (or whenever a final determination of any governmental authority having jurisdiction to such effect shall have been made and shall not be subject to appeal or further appeal (a "final governmental determination")), the Executive Board shall approve the construction thereof subject to such reasonable rules and regulations as the Executive Board and the Architectural Committee shall impose, which may include, without limitation, (i) a requirement that the person seeking such accommodation furnish to the Executive Board reasonable evidence to substantiate the basis for the reasonable accommodation requested (except in instances in which the need for such reasonable accommodation has been determined by a final governmental determination); (ii) a requirement that such reasonable accommodation shall remain in effect only so long as the individual whose condition gave rise to the reasonable accommodation remains a resident of the property in question and continues to experience the condition which gave rise to the reasonable accommodation, and that thereafter all improvements constructed pursuant to the reasonable accommodation be removed by and at the expense of the Unit Owner of the Lot upon which or at whose request such improvements were constructed; (iii) a requirement that the Unit Owner of the Lot in question furnish annually to the Executive Board reasonable evidence as to the matters set forth in (ii) above; and (iv) all reasonable accommodations shall be subject to all of the requirements of this Declaration, the Rules and Regulations or requirements of the Architectural Committee, to the end and effect that the Executive Board and the Architectural Committee shall have the fullest authority permitted by law to approve plans and specifications, design, materials and appearance of the improvement in question.

ARTICLE XIV UNITS SUBJECT TO COMMUNITY DOCUMENTS; EMINENT DOMAIN

Section 14.1 Applicability of Community Documents. Each present and future owner, occupant and Permitted Mortgagee of a Unit, shall be subject to and shall comply with the provisions of the Act, this Declaration, the Plan, the Bylaws and the Rules and Regulations and with the covenants, conditions and restrictions as set forth in this Declaration, the Plan, the Bylaws, the Rules and Regulations and the deed to such Unit; provided that nothing contained herein shall impose upon any lessee or Permitted Mortgagee of a Unit any obligation which the Act or one or more of such documents, or both, make applicable only to Unit Owners (including,

without limitation, the obligation to pay assessments for Common Expenses). The acceptance of a deed or mortgage to any Unit, or the entering into occupancy of any Unit shall constitute an agreement that the provisions of the Act, this Declaration, the Plan, the Bylaws, the Rules and Regulations and the covenants, conditions and restrictions set forth in the deed to such Unit are accepted and ratified by such grantee or Permitted Mortgagee. All of such provisions shall be covenants running with the land and shall bind any person having at any time any interest or estate in such Unit, as though such provisions were recited and stipulated at length in each and every deed, conveyance or mortgage thereof.

Section 14.2 Convertible Real Estate. The Declarant hereby reserves the right to create additional Units, Common Facilities and Controlled Facilities within Convertible Real Estate as described in Exhibit "E-1" and "E-2" of this Declaration. The Declaration reservation of the rights to create additional Units and Common Facilities is subject to the following limitations:

(a) One hundred ninety-one (191) additional Units may be constructed within the Convertible Real Estate described in Exhibit "E-1." Each building shall constitute a separate phase of additional Units added. Additional Units may be constructed within the Convertible Real Estate described in Exhibit "E-2."

(b) the Declaration reservation of rights as set forth in this Paragraph will lapse upon completion of construction of the buildings containing the two hundred forty-one (241) Units, and such additional Units as may be constructed within the Convertible Real Estate described in Exhibit "E-2" of this Declaration and in no event shall the Declarant's aforesaid reservation of rights continue beyond 7 years after the date of recording of this Declaration.

(c) the extent to which the relative voting strength in the Association and share of Common Expense liability of each Unit created hereunder may be decreased by the Declarant creating additional Units and Common Facilities as set forth elsewhere herein. The reallocation of relative voting strength in the Association and share of Common Expense liability of each unit created hereunder is based upon (1) each Unit, present and future, shall be assigned one vote; and (2) Common Expense liability, present and future, shall be based upon the percentage relationship each unit bears to the aggregate number of existing units, subject to the requirement of the Declarant to subsidize Common Expenses pursuant to Section 8.10 of this Declaration. The basis for this formulation is that each unit derives equal benefit from the Common Facilities.

(d) Construction will commence upon the additional buildings and phases consecutively or concurrently in any number at Declarant's election.

(e) The aggregate number of Units that may be created presently and in the future in all of the Convertible Real Estate described in Exhibit "E-1" is two hundred forty-one (241). Additional Units may be created in the Convertible Real Estate described in Exhibit "E-2." All the Units that may be created will be restricted exclusively to residential use.

(f) All buildings, Units and Common Facilities that will be erected upon each portion of the Convertible Real Estate described in Exhibit "E-1" will be compatible with the other buildings, Units and Common Facilities in the Community in terms of architectural style, quality

of construction, and principal materials employed in construction and size. Declarant makes no representation with respect to Units which may be constructed within Convertible Real Estate described in Exhibit "E-2" of this Declaration.

(g) All restrictions in the Declaration affecting use, occupancy and alienation of Units will apply to Units created within the Convertible Real Estate.

(h) The location of each of the additional buildings and improvements shall be the same as the corresponding buildings and improvements shown on the recorded Plan of Declaration.

Section 14.3 Master Association. Declarant hereby reserves the right, pursuant to Section 5222 of the Act, to create a Master Association to exercise some or all of the powers of the Association, which may be exercised pursuant to Section 5302 of the Act. The powers to be exercised by any master association shall be designated by the amendment to this Declaration creating such Master Association. The formation of the Executive Board of the Master Association and the basis upon which the Executive Board of the Master Association may be elected shall be established by the amendment to this Declaration creating the Master Association.

Section 14.4 Withdrawal of Real Estate. Declarant hereby reserves the right, pursuant to Section 5212 of the Act, to withdraw any portion of the Property identified as Convertible Real Estate in Exhibits "E-1" and "E-2" in accordance with Sections 2.2 and 14.2 above. Real Estate which may be withdrawn from the Community identified in Exhibits "W-1" and "W-2" shall also include the following: (1) the portion of the Campus Drive right of way area in the vicinity of Lots 92, 93 and 94 as shown on the Plans; (2) the triangular parcel of land consisting of approximately 10,189 square feet and bounded by Westbrooke Drive and Schwanger Road; and, (3) Open Space Area 1 as shown on the Plans. In no event shall the Declarant's reservation of right to withdraw real estate continue beyond seven years after the date of recording of this Declaration.

Section 14.5 Amendment Generally. Except as limited by Section 5219 of the Act, this Declaration may be amended by the vote of sixty-seven percent (67%) of the allocated votes in the Association pursuant to Section 5.3 above. The Community may be terminated only by the vote of ninety (90%) percent of all allocated votes in the Association pursuant to Section 5.3 above.

(a) Any amendment or termination which may affect the Township or its interests, whether they are made by the Association, Unit Owners and/or Declarant, are subject to approval by Township.

(b) Until such time as Declarant relinquishes control of the Board pursuant to Section 15.1 below, the following actions will require the prior approval of FHLMC, GNMA, FNMA, FHA, VA or similar government agencies:

Annexation of additional properties, mergers and consolidations, mortgaging of Common Facilities, dedication of Common Facilities, amendment of the Declaration, Articles of Incorporation and the Bylaws.

(c) Until such time as Declarant relinquishes control of the Board pursuant to Section 15.1 below, the Declarant reserves the right to amend the Plans without the consent of the Executive Board or the Association. No such amendment by Declarant shall have any effect upon the rights of any Unit Owner holding ownership by deed, or other means of conveyance at the time of amendment by the Declarant.

Section 14.6 Rights of Secured Lenders. Subject to the limitations imposed by Section 5221 of the Act and except as set forth below, no amendment of this Declaration may be made without the prior written approval of holders of first mortgages on Units to which at least Fifty-one percent (51%) of the votes of the Units subject to a mortgage appertain, if and to the extent that such approval is required by the Act or if and to the extent that such amendment would have the effect of (1) terminating the Community (except for termination as a result of a taking of all the Units by eminent domain) or (2) abandoning, selling or transferring the Common Facilities. The granting of easements for public utilities or for other public purposes consistent with the intended use of the Common Facilities shall not be deemed to be a transfer within the meaning of this Section.

Section 14.7 Rights of Declarant. No change, modification or amendment which affects the rights, privileges or obligations of the Declarant shall be effective without prior written consent of the Declarant.

Section 14.8 Other Amendments. If any amendment is necessary in the judgment of the Executive Board to cure any ambiguity or to correct or supplement any provision of this Declaration or the Plats and Plans which is defective or inconsistent with any other provision hereof or thereof or with the Act, or to change, correct or supplement anything appearing or failing to appear in the Plats and Plans which is incorrect, defective or similarly inconsistent, or if such amendment is necessary to conform to the then current requirement of FNMA, FHLMC, VA, FHA, GNMA, or other similar government agency with respect to community projects, the Executive Board may, at any time and from time to time, effect such amendment without the approval of the Unit Owners, or Permitted Mortgagees, upon receipt by the Executive Board of an opinion from independent legal counsel to the effect that the proposed amendment is permitted by the terms of this sentence, together with a like opinion from an independent registered architect or licensed professional engineer in the case of any such amendment to the Plats and Plans. Each such amendment shall be effective upon the recording of an appropriate instrument setting forth the amendment and its due adoption, execution and acknowledgments by one or more officers of the Executive Board.

ARTICLE XV DECLARANT'S RIGHTS

Section 15.1 Control. (a) Until the sixtieth (60th) day after the conveyance of sixty-one (61) of the Units to a Unit Owner other than Declarant, Declarant shall have the right to appoint and

remove any and all officers and members of the Executive Board. Declarant may not unilaterally remove any members of the Executive Board elected by Unit Owners other than Declarant.

15.1.1 Not later than sixty days after the conveyance of sixty-one (61) of the Units to a Unit Owner other than Declarant, one member of the Executive Board shall be replaced by a Unit Owner other than Declarant, as provided in Article V of the Bylaws.

15.1.2 Not later than the earlier of (i) seven (7) years after the date of the recording of this Declaration, or (ii) one hundred twenty (120) days after one hundred eighty-one (181) of the Units have been conveyed to Unit Owners other than the Declarant, all members of the Executive Board shall resign, and the Unit Owners shall elect a new three-member Executive Board.

Section 15.2 Enforcement. This Declaration, the Articles of Incorporation and the Bylaws may be enforced by the Association as follows:

A. Breach of any of the covenants contained in the Declaration or the Bylaws and the continuation of any such breach may be enjoined, abated or remedied by appropriate legal proceedings by any Unit Owner, by the Association or the successors-in-interest of the Association. Any judgment rendered in any action or proceeding pursuant hereto shall include the amount of any delinquent payment, interest thereon, costs of collection, including attorney's fees, court costs and penalty charges.

B. The result of every act or omission by which covenants contained in this Declaration or the Bylaws are violated in whole or in part is hereby declared to be and constitutes a nuisance, and every remedy allowed by law or equity against a nuisance either public or private shall be applicable against every such result and may be exercised by any Unit Owner, by the Association or its successors-in-interest.

C. The remedies herein provided for breach of the covenants contained in this Declaration or in the Bylaws shall be deemed cumulative, and none of such remedies shall be deemed exclusive.

D. The failure of the Association to enforce any of the covenants contained in this Declaration or in the Bylaws shall not constitute a waiver of the right to enforce the same thereafter.

E. A breach of the covenants, conditions or restrictions contained in this Declaration or in the Bylaws shall not affect or impair the lien or charge of any bona fide Mortgage or deed of trust made in good faith and for value on any residential Lot or the Unit thereon, provided, however, that any subsequent Unit Owner of such property shall be bound by said covenants, whether such Unit Owner's title was acquired by foreclosure in a trustee's sale or otherwise.

Section 15.3 Severability. Invalidation of any one of these covenants or restrictions by judgment or court order shall in no way affect any other provisions which shall remain in full force and effect.

Section 15.4 Interpretation. The provisions of this Declaration shall be liberally construed to effectuate its purpose of creating a uniform plan for the development of a residential planned community and for the maintenance of Common Facilities. The article and section headings have been inserted for convenience only, and shall not be considered or referred to in resolving questions of interpretation or construction. Unless the context requires a contrary construction, the singular shall include the plural and the plural the singular; and the masculine, feminine and neuter shall each include the masculine, feminine and neuter.

Section 15.5 Constructive Notice and Acceptance. Every person who owns, occupies or acquires any right, title, estate or interest in or to any Lot or other portion of the Property does and shall be conclusively deemed to have consented and agreed to every limitation, restriction, easement, reservation, condition and covenant contained herein, whether or not any reference to these restrictions is contained in the instrument by which such person acquired an interest in the Property, or any portion thereof.

Declarant has executed this Declaration on the date first above written.

DECLARANT:
FORINO CO., L.P.,
a Pennsylvania Limited Partnership
BY: Anthony Forino LLC,
General Partner

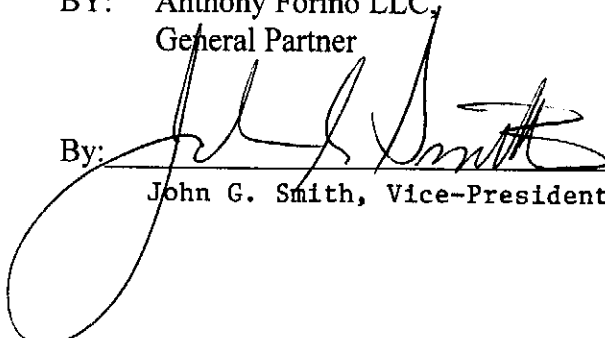
By: 
John G. Smith, Vice-President

COMMONWEALTH OF PENNSYLVANIA:

SS:

COUNTY OF BERKS

:

On the 14th day of November, 2007, before me, the undersigned officer, personally appeared John G. Smith, who acknowledged himself to be the Vice-President of Forino Co., L.P., a Pennsylvania limited partnership and as such Vice-President, being authorized to do so, executed the foregoing instrument for the purposes therein contained by signing the name of the Company by himself as Vice-President.

IN WITNESS WHEREOF, I have hereunto set my hand and official seal.

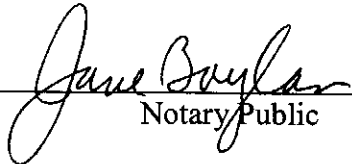

Notary Public

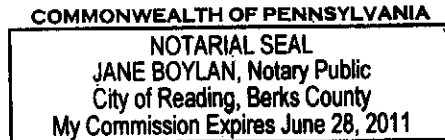

EXHIBIT "A" - LEGAL DESCRIPTION OF PROPERTY
EXHIBIT "B" – MATTERS OF RECORD
EXHIBIT "C" - PLATS AND PLANS
EXHIBIT "D" – DESCRIPTION OF INITIAL COMMUNITY
EXHIBIT "E-1" and "E-2" – DESCRIPTION OF CONVERTIBLE REAL ESTATE
EXHIBIT "F-1" – "F-8" – CONSERVATION EASEMENTS
EXHIBIT "G" - SHEET 23 OF THE FINAL SUBDIVISION PLAN – PHASE I
EXHIBITS "W-1" AND "W-2" – WITHDRAWABLE REAL ESTATE



Premises A

ALL THAT CERTAIN tract of improved farmland situated along the northeasterly side of Campus Road (T-316) and easterly of Sheaffer Road (T-318) in the Township of Mount Joy, County of Lancaster, and Commonwealth of Pennsylvania, as the same appears on a survey plan bearing plan date of August 4, 2003, prepared for The Development Group / Hilsher Tract by LAKE ROEDER HILLARD & ASSOCIATES, Civil Engineers, Land Surveyors, and Landscape Architects, Lancaster, PA, Project No. 541210, and all the same being more fully bounded and described as follows:

BEGINNING at a southwesterly corner of the herein-described farm, a mag nail set in or near the middle of Campus Road (T-316) and said nail being the southerly corner of lands now or late of Harold D. and Luella M. Yoder; thence along said lands of Yoder, passing over a 1-inch angle iron found 16.82 feet from beginning point, North 27 degrees 25 minutes 53 seconds East a distance of 195.38 feet to a 1-inch iron pin found; thence continuing along aforesaid lands of Yoder, along lands now or late of Donald B. and Nancy Jo Hoover, along lands now or late of Jesse G., Jr. and Audrey Mae Epps, along lands now or late of James E. and Stacey A. Halbleib, along lands now or late of Phillip C. Kingswell, along lands now or late of Betty L. Hartman, along lands now or late of David A. and Ruby E. Barbour and along lands now or late of Robert A. and Anna Mary Hess, respectively, North 62 degrees 45 minutes 09 seconds West a distance of 899.78 feet to a 3/4-inch rebar set at the southeasterly corner of lands now or late of Andrew B. and Nancy L. Yehl; thence along said lands of Yehl, along lands now or late of Stanley L. and Linda Aldinger, along lands now or late of Richard B. and Diane E. Bosley, along lands now or late of David E. Mattocks, along lands now or late of James C. and Susan M. Bettendorf and along lands now or late of Richard O. Barley, respectively, North 12 degrees 34 minutes 50 seconds East a distance of 538.29 feet to a point at a corner of lands now or late of Joey J. and Lori M. Funck and said point being 0.40 feet westerly of a 5/8-inch rebar found; thence along aforesaid lands of Funck the following five courses and distances: (1) South 64 degrees 19 minutes 44 seconds East a distance of 626.80 feet to a 3/4-inch rebar set; thence (2) North 23 degrees 11 minutes 58 seconds East a distance of 424.20 feet to a 3/4-inch rebar set; thence (3) North 75 degrees 56 minutes 58 seconds East a distance of 23.60 feet to a 3/4-inch iron pin found; thence (4) North 14 degrees 16 minutes 42 seconds West a distance of 443.10 feet to a 3/8-inch iron pin found; thence (5) South 76 degrees 51 minutes 58 seconds West a distance of 275.84 feet to a 3/4-inch rebar set; thence continuing along aforementioned lands of Funck, along lands now or late of Paul M. and Yvonne M. Schwanger and along lands now or late of Melvin G. and Violet S. Hoffer; respectively, North 17 degrees 57 minutes 07 seconds West a distance of 394.98 feet to a 3/4-inch rebar found; thence continuing along aforesaid lands of Hoffer, North 78 degrees 55 minutes 14 seconds East a distance of 1,595.34 feet to a 3/4-inch rebar set on the southwesterly right-of-way line of PA Route 283;

thence along the said right-of-way line, South 46 degrees 42 minutes 25 seconds East a distance of 373.48 feet to a ¾-inch rebar found at the northerly corner of lands now or late of Kenneth L. and Robert M. Messick; thence along said lands of Messick, South 24 degrees 11 minutes 53 seconds East a distance of 1,525.40 feet to a ¾-inch rebar found at the northeasterly corner of lands now or late of the Development Group, LLC; thence along said lands of the Development Group the following five courses and distances: (1) North 81 degrees 18 minutes 11 seconds West a distance of 274.00 feet to a 5/8-inch rebar found near the northerly side of a 30-foot wide sewer right-of-way; thence (2) South 04 degrees 33 minutes 38 seconds West a distance of 80.43 feet to a 24-inch tree found; thence (3) South 27 degrees 51 minutes 51 seconds West a distance of 73.09 feet to a 5/8-inch rebar found; thence (4) South 12 degrees 52 minutes 30 seconds East a distance of 312.00 feet to a fence post found; thence (5) South 79 degrees 19 minutes 33 seconds West distance of 1,734.51 feet to a mag nail set in Campus Road, northerly of the centerline thereof and, having passed over a ¾-inch rebar set 13.29 feet from nail set; thence in said road, North 62 degrees 41 minutes 29 seconds West a distance of 201.36 feet to the point of beginning.

CONTAINING: 96.701 acres to deed line, 96.626 acres to road right-of-way line.

DEED REFERENCE: 4399-0624

TAX REFERENCE: Tax Map: 8D-11-2
Account No.: 46046608300000

SUBJECT to a 150-foot wide Pennsylvania Power and Light Company right-of-way in the easterly portion of the farm and a 30-foot wide Mount Joy Township Authority Sewer right-of-way in the south central portion of the farm. The locations of the easements are more fully shown on the survey plan.

BEING THE SAME PREMISES WHICH HAROLD R. HILSHER, JOHN P. HILSHER AND JANET L. ZIMMERMAN, CO-TRUSTEES OF THE RESIDUARY TRUST UNDER THE WILL OF PAUL S. HILSHER AND HAROLD R. HILSHER, JOHN P. HILSHER AND JANET L. ZIMMERMAN, CO-EXECUTORS UNDER THE WILL OF VERNA M. HILSHER, by Deed dated 3/18/2005 and recorded 3/21/2005 in the Office for the Recorder of Deeds in and for the COUNTY of LANCASTER, and Commonwealth of PENNSYLVANIA in Document ID # 5407188, granted and conveyed unto THE DEVELOPMENT GROUP, LLC

Premises B

ALL THAT CERTAIN tract of improved farmland situated along the northeasterly side of Schwanger Road (T-843) and the easterly side of Campus Road (T-316) in the Township of Mount Joy, County of Lancaster, and Commonwealth of Pennsylvania, as the same appears on a survey plan bearing plan date of August 4, 2003, prepared for The Development

Group / Raffensperger Tract by LAKE ROEDER HILLARD & ASSOCIATES, Civil Engineers, Land Surveyors, and Landscape Architects, Lancaster, PA, Project No. 541210, and all the same being more fully bounded and described as follows:

BEGINNING at the southerly corner of the herein-described farm, a mag nail found in or near the middle of Schwanger Road and said nail being located 223 feet more or less northwesterly of the intersection of Schwanger Road and Park View Drive (T-842); thence in said Schwanger Road, North 32 degrees 34 minutes 26 seconds West a distance of 224.45 feet to a rebar found northerly of said road, a corner of lands now or late of Harlan M. and Virginia O. Hoover; thence diagonally across Schwanger Road, being along aforesaid lands of Hoover, North 86 degrees 49 minutes 26 seconds West a distance of 562.05 feet to a $\frac{3}{4}$ -inch iron pin found in line of lands now or late of Stanley L. and Debora K. Miller; thence along said lands of Miller, North 15 degrees 13 minutes 29 seconds East a distance of 21.69 feet to a PK Nail found in Schwanger Road, southeasterly of the intersection of Schwanger and Campus Roads; thence in Campus Road, North 28 degrees 43 minutes 36 seconds West a distance of 695.26 feet to a mag nail set near the northeasterly side of cartway of said road, a corner of lands now or late of Paul S. and Verna M. Hilsher; thence along said lands of Hilsher the following five courses and distances: (1) passing over a $\frac{3}{4}$ -inch rebar set 13.69 feet from aforesaid nail set, North 79 degrees 19 minutes 33 seconds East a distance of 1,734.51 feet to a fence post found; thence (2) North 12 degrees 52 minutes 30 seconds West a distance of 312.00 feet to a $\frac{5}{8}$ -inch rebar found; thence (3) North 27 degrees 51 minutes 51 seconds East a distance of 73.09 feet to a 24-inch diameter tree found; thence (4) North 04 degrees 33 minutes 38 seconds East a distance of 80.43 feet to a $\frac{5}{8}$ -inch rebar found near the northerly line of a 30-foot wide sewer right-of-way; thence (5) South 81 degrees 18 minutes 11 seconds East a distance of 274.00 feet to a $\frac{3}{4}$ -inch rebar found in line of lands now or late of Kenneth L. and Robert M. Messick; thence along various lands of Metzler the following two courses and distances: (1) South 24 degrees 06 minutes 01 second East a distance of 369.14 feet to a 4-inch by 4-inch by 6-inch limestone found; thence (2) South 36 degrees 21 minutes 13 seconds East a distance of 460.35 feet to a 1-inch iron pipe found at the northwesterly corner of lands now or late of Joe E. and Dawn L. Nolt; thence along said lands of Nolt, South 37 degrees 50 minutes 33 seconds East a distance of 163.52 feet to a fence post found by a $1\frac{1}{2}$ -inch iron pipe at the northeasterly corner of lands now or late of Kenneth E., Jr. and Lynne M. Leed; thence along said lands of Leed and various other residential lots, South 52 degrees 52 minutes 54 seconds West a distance of 311.42 feet to a $\frac{3}{4}$ -inch iron pipe found at a corner of lands now or late of Edward G. Grimsey, II; thence along said lands of Grimsey and various other residential lots, South 65 degrees 23 minutes 25 seconds West a distance of 1,332.52 feet to the point of beginning.

CONTAINING: 43.727 acres to deed line, 43.001 acres to road right-of-way line

DEED REFERENCE: 5683-7

TAX REFERENCE: Tax Map: 8D-11-9
Account No.: 46020007300000

SUBJECT to a 150-foot wide Pennsylvania Power and Light Company right-of-way in the easterly portion of the farm and most of a 30-foot wide Mount Joy Township Authority Sewer right-of-way in the northerly portion of the farm. The locations of the easements are more fully shown on the survey plan.

BEING THE SAME PREMISES WHICH DANIEL H. RAFFENSPERGER by Deed dated 12/20/2004 and recorded 12/21/2004 in the Office for the Recorder of Deeds in and for the COUNTY of LANCASTER, and COMMONWEALTH of PENNSYLVANIA, in Document ID # 5384939 granted and conveyed unto THE DEVELOPMENT GROUP, LLC.

EXHIBIT "B"

MATTERS OF RECORD

1. Easements, claims of easements or encumbrances which are not shown by the public records.
2. Subject to restrictions as in Record Book I, Volume 62, Page 519.
3. Subject to rights granted to Pennsylvania Power and Light Company as in Record Books P Volume 30, Page 560; Q Volume 31, Page 228; and L Volume 57, Page 601.
4. Subject to rights granted The Bell Telephone Company as in Record Books F Volume 37, Page 331; G Volume 37, Page 43; and G Volume 37, Page 44.
5. Subject to rights granted the American Telegraph and Telephone Company of Pennsylvania as in Record Book K Volume 38, Page 287.
6. Subject to setback lines, easements, restrictions, reservation, rights, conditions, notes, etc. as shown on the Subdivision Plan Books J-130, Page 94; J-146, page 120 and that appears on a survey plan bearing plan date of August 4, 2003, prepared for The Development Group/Hilsher Tract by lake Roeder Hillard & Associates, Civil Engineers, Land Surveyors and Landscape Architect, Lancaster, Pennsylvania, Project No. 541210.
7. Subject to Notice of Condemnation as in Record Book A Volume 57, Page 660.
8. Subject to grant of Right of Way to Mount Joy Township Authority as in Record Books M Volume 82, Page 490, and U Volume 82, Page 374.
9. Subject to Restrictions as in Record Book O Volume 40, Page 592.
10. Subject to rights granted to Pennsylvania Power and Light Company as in Record Books P Volume 30, Page 560 and Q Volume 31, Page 288.
11. Subject to rights granted The Bell Telephone Company as in Record Book G Volume 37, Pages 43 and 44.
12. Subject to rights granted United Telephone Company of Pennsylvania as in Record Book H Volume 65, Page 309.
13. Title to that portion of the premises in the right of way of public and private road is subject to public and private rights therein.

14. Subject to Subdivision Plan Book J, Volume 174, Page 93, Showing dedication of widening roads.
15. Subject to Grant of Right of Way to Mount Joy Township Authority as in Record book X Volume 82, Page 251.
16. Subject to Revised Grant of Right of Way to Mount Joy Township Authority as in Record Book B Volume 83, Page 37.
17. Subject to Agreement providing for Drainage Easement as in Record Book 5851, Page 584.
18. Subject to Agreement providing for Grant of Public Right of Way as in Document ED #5408052.
19. Subject to Agreement for Sewer and Water Easements as in Record Book ____, Page ____.
20. Subject to Driveway Declaration as in Record Book ____, Page ____.
21. Subject to Storm Water Management Agreement and Easement as in Record Book ____, Page ____.
22. Subject to Agreement providing for Pedestrian Path and Emergency Access as in Record Book ____, Page ____.
23. Subject to Agreement for Conservation Easement as in Record Book ____, Page ____.
24. Subject to Road Relocation Agreement as in Record Book ____, Page ____.

September 4, 2007

313 W. Liberty St., Suite 1
Lancaster, PA 17603
(717) 397-9037
Fax (717) 397-9098
www.LRHA.com

LEGAL DESCRIPTION

PHASE 1

FEATHERTON CROSSING RESIDENTIAL SUBDIVISION

Office Locations:
Lancaster
Oxford
Thorndale
Campbelltown
New Holland
Coatesville
Reading

ALL THAT CERTAIN tract of land being Phase 1 of Featherton Crossing in the Township of Mount Joy, County of Lancaster, and Commonwealth of Pennsylvania, as shown on a Layout Plan (Sheet Nos. 9, 10 and 11 of 38), bearing revised plan date of September 26, 2006, prepared for Featherton Crossing by LAKE ROEDER HILLARD & ASSOCIATES, Civil Engineers, Land Surveyors, and Landscape Architects, Lancaster, PA, Project No. 541210, and all the same being more fully bounded and described as follows:

BEGINNING at the westerly corner of the herein described Phase 1, a point on the in line of lands now or late of Robert A. and Anna Mary Hess and said point also being the southeasterly corner of lands now or late of Andrew B. and Nancy L. Yehl; thence along said lands of Yehl and along various other residential lots as shown on a final plan of Campus Heights – Section 3 as recorded in Subdivision Plan Book J-58, Page 24, respectively, North 12 degrees 34 minutes 50 seconds East a distance of 538.29 feet to a point at a corner of lands now or late of Joey J. and Lori M. Funck and said point being 0.40 feet easterly of a 5/8-inch rebar found; thence along said lands of Funck the following four courses and distances: (1) South 64 degrees 19 minutes 44 seconds East a distance of 626.80 feet to a point; thence (2) North 23 degrees 11 minutes 58 seconds East a distance of 424.20 feet to a point; thence (3) North 75 degrees 56 minutes 58 seconds East a distance of 23.60 feet to a point; thence (4) North 14 degrees 16 minutes 42 seconds West a distance of 221.58 feet to a point, a corner of the remaining tract of Featherton Crossing; thence along the aforesaid remaining tract the following nine courses and distances: (1) North 75 degrees 43 minutes 18 seconds East a distance of 35.00 feet to a point; thence (2) South 14 degrees 16 minutes 42 seconds East a distance of 406.42 feet to a concrete monument to be set; thence (3) along the arc of a 175-foot radius curve to the right, 37.01 feet to a point, a corner of the remaining tract of Featherton Crossing, a chord distance of 36.94 feet and said curve subtended by a bearing of South 20 degrees 20 minutes 15 seconds East; (4) South 63 degrees 36 minutes 13 seconds West a distance of 155.69 feet to a point; thence

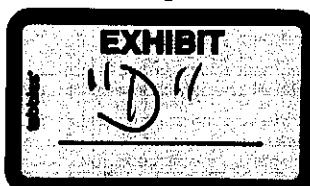

FEATHERTON CROSSING

PHASE 1

(5) South 26 degrees 23 minutes 47 seconds East a distance of 39.85 feet to a point; thence (6) South 61 degrees 53 minutes 15 seconds West a distance of 217.07 feet to a point; thence (7) along the arc of a 125-foot radius curve to the right, 24.56 feet to a concrete monument to be set, a chord distance of 24.52 feet and said curve subtended by a bearing of South 33 degrees 44 minutes 29 seconds West; thence (8) South 39 degrees 22 minutes 13 seconds West a distance of 53.22 feet to a concrete monument to be set; thence (9) along the arc of a 175-foot radius curve to the left, 10.85 feet to a point, a chord distance of 10.84 feet and said curve subtended by a bearing of South 37 degrees 35 minutes 41 seconds West; thence crossing proposed Canvasback Lane, South 54 degrees 14 minutes 21 seconds East a distance of 50.00 feet to a point; thence continuing along the aforesaid remaining tract of Featherton Crossing the following seven courses and distances: (1) along the arc of a 125-foot radius curve to the left, 10.12 feet to a point, a chord distance of 10.12 feet and said curve subtended by a bearing of South 33 degrees 31 minutes 25 seconds West; thence (2) South 60 degrees 20 minutes 19 seconds East a distance of 19.67 feet to a point; thence (3) North 67 degrees 57 minutes 03 seconds East a distance of 16.28 feet to a point; thence (4) South 65 degrees 44 minutes 57 seconds East a distance of 144.38 feet to a point; thence (5) North 39 degrees 24 minutes 15 seconds East a distance of 35.94 feet to a point; thence (6) South 70 degrees 40 minutes 05 seconds East a distance of 218.98 feet to a point; thence (7) along the arc of a 595-foot radius curve to the left, 43.38 feet to a point, a chord distance of 43.38 feet and said curve subtended by a bearing of South 16 degrees 18 minutes 48 seconds West; thence crossing Merts Drive, South 75 degrees 46 minutes 32 seconds East a distance of 60.00 feet to a point; thence along the easterly right-of-way line of Merts Drive the following two courses and distances: (1) along the arc of a 535-foot radius curve to the left, 178.12 feet to a point, a chord distance of 177.30 feet and said curve subtended by a bearing of South 04 degrees 41 minutes 12 seconds West; thence (2) South 04 degrees 51 minutes 04 seconds East a distance of 166.02 feet to a concrete monument to be set; thence along the arc of a 22.5-foot radius curve to the left, connecting the easterly right-of-way line of Merts Drive with the northerly right-of-way line of Waterfowl Way, 35.45 feet to a concrete monument to be set, a chord distance of 31.90 feet and said curve subtended by a bearing of South 49 degrees 59 minutes 22 seconds East; thence crossing Waterfowl Way, South 04 degrees 37 minutes 25 seconds East a distance of 50.00 feet; thence along the arc of a 22.5-foot radius curve to the left, connecting the southerly right-of-way line of Waterfowl Way with the easterly right-of-way line of Merts Drive, 35.25 feet to a point, a chord distance of 31.76 feet and said curve subtended by a bearing of South 40 degrees 02 minutes 04 seconds West; thence continuing along the easterly right-of-way line of Merts Drive the following three courses and distances: (1) South 04 degrees 51 minutes 04 seconds East a distance of 22.16 feet to a point; thence (2) along the arc of a 595-foot radius curve to the right, 208.48 feet to a

Page 3
FEATHERTON CROSSING
PHASE 1

point, a chord distance of 207.42 feet and said curve subtended by a bearing of South 05 degrees 11 minutes 12 seconds West; thence (3) South 15 degrees 13 minutes 29 seconds West a distance of 148.44 feet to a point; thence along the arc of an 85-foot radius curve to the left, connecting the easterly right-of-way line of Merts Drive with the northerly right-of-way line of relocated Schwanger Road, 115.39 feet to a point, a chord distance of 106.73 feet and said curve subtended by a bearing of South 23 degrees 39 minutes 53 seconds East; thence along the northerly right-of-way line of relocated Schwanger Road the following three courses and distances: (1) South 62 degrees 33 minutes 14 seconds East a distance of 38.43 feet to a concrete monument to be set; thence (2) along the arc of a 590-foot radius curve to the right, 307.58 feet to a concrete monument to be set, a chord distance of 304.11 feet and said curve subtended by a bearing of South 47 degrees 37 minutes 09 seconds East; thence (3) South 32 degrees 41 minutes 04 seconds East a distance of 415.74 feet to a point in line of lands now or late of David E. and Cynthia W. Sauder; thence along said lands of Sauder, South 65 degrees 23 minutes 25 seconds West a distance of 36.10 feet to a mag nail found in or near the middle of the present location of Schwanger Road; thence along in Schwanger Road, North 32 degrees 34 minutes 26 seconds West a distance of 224.45 feet to a ¾-inch rebar found northerly of a bend in the said road; thence continuing in Schwanger Road, North 86 degrees 49 minutes 26 seconds West a distance of 562.05 feet to a ¾-inch iron pin found in line of lands now or late of Gerald R. Horst; thence along said lands of Horst, North 15 degrees 13 minutes 29 seconds East a distance of 21.69 feet to a PK Nail found; thence along in the present location of Campus Road the following two courses and distances: (1) North 28 degrees 43 minutes 36 seconds West a distance of 695.26 feet to a point; thence (2) North 62 degrees 41 minutes 29 seconds West a distance of 201.36 feet to a point; thence leaving Campus Road, along lands now or late of Harold D. and Luella M. Yoder as recorded in Subdivision Plan Book J-146, Page 120, North 27 degrees 25 minutes 53 seconds East a distance of 195.38 feet to a 1-inch iron pin found; thence continuing along aforesaid lands of Yoder and along various residential lots as show on a subdivision plan of Campus Heights as recorded in Subdivision Plan Book J-46, Page 8, respectively, North 62 degrees 45 minutes 09 seconds West a distance of 899.78 feet to the point of beginning.

CONTAINING: 31.676 acres

November 15, 2007

LEGAL DESCRIPTION

CONVERTIBLE REAL ESTATE

FEATHERTON CROSSING RESIDENTIAL SUBDIVISION

ALL THAT CERTAIN tract of land shown as Convertible Real Estate of Featherton Crossing in the Township of Mount Joy, County of Lancaster, and Commonwealth of Pennsylvania, as shown on a Community Plan, bearing plan date of August 20, 2007, prepared for Featherton Crossing by LAKE ROEDER HILLARD & ASSOCIATES, Civil Engineers, Land Surveyors, and Landscape Architects, Lancaster, PA, Project No. 541213, and all the same being more fully bounded and described as follows:

BEGINNING at the northwesterly corner of the herein described convertible real estate, a point being a corner of lands now or late of Melvin G. and Violet S. Hoffer; thence along said lands of Hoffer, North 78 degrees 55 minutes 14 seconds East a distance of 756.00 feet to a point, the northwesterly corner of Open Space 1; thence along Open Space 1, the following two courses and distances: (1) South 52 degrees 43 minutes 20 seconds East a distance of 207.67 feet to a point; thence (2) South 37 degrees 16 minutes 40 seconds West a distance of 175.00 feet to a point on the easterly right-of-way line of Canvasback Lane; thence along the easterly right-of-way line of Canvasback Lane, South 52 degrees 43 minutes 20 seconds East a distance of 50.00 feet to a point; thence continuing along aforesaid Open Space 1 the following eleven courses and distances: (1) North 37 degrees 16 minutes 40 seconds East a distance of 175.00 feet to a point; thence (2) South 52 degrees 43 minutes 19 seconds East a distance of 160.02 feet to a point; thence (3) South 51 degrees 44 minutes 37 seconds East a distance of 80.21 feet to a point; thence (4) South 43 degrees 43 minutes 09 seconds East a distance of 95.06 feet to a point; thence (5) South 33 degrees 48 minutes 14 seconds East a distance of 95.06 feet to a point; thence (6) South 23 degrees 53 minutes 18 seconds East a distance of 95.06 feet to a point; thence (7) South 13 degrees 58 minutes 23 seconds East a distance of 95.06 feet to a point; thence (8) South 04 degrees 03 minutes 28 seconds East a distance of 95.06 feet to a point; thence (9) South 05 degrees 51 minutes 27 seconds West a distance of 95.06 feet to a point; thence (10) South 11 degrees 19 minutes 31 seconds West a distance of 71.34 feet to a point; thence (11) South 11 degrees 20 minutes 39

**FEATHERTON CROSSING
CONVERTIBLE REAL ESTATE**

seconds West a distance of 86.29 feet to a point on the cul-de-sac right-of-way line of Merts Drive; thence along the right-of-way line of Merts Drive the following three courses and distances: (1) along the arc of a 50-foot radius curve to the right, 192.98 feet to a point, a chord distance of 93.62 feet and said curve subtended by a bearing of South 36 degrees 00 minutes 57 seconds East; thence (2) along the arc of an 11.75-foot radius to the left, 9.75 feet to a point, a chord distance of 9.46 feet and said curve subtended by a bearing of South 50 degrees 49 minutes 31 seconds West; thence (3) South 27 degrees 05 minutes 44 seconds West a distance of 170.44 feet to a point; thence continuing along aforementioned Open Space 1 the following seven courses and distances: (1) South 62 degrees 54 minutes 16 seconds East a distance of 577.77 feet to a point; thence (2) South 76 degrees 10 minutes 54 seconds East a distance of 175.12 feet to a point; thence (3) South 03 degrees 30 minutes 33 seconds West a distance of 131.49 feet to a point; thence (4) South 32 degrees 40 minutes 48 seconds West a distance of 248.01 feet to a point; thence (5) South 29 degrees 26 minutes 31 seconds West a distance of 127.12 feet to a point; thence (6) South 43 degrees 30 minutes 48 seconds West a distance of 37.71 feet to a point; thence (7) North 77 degrees 28 minutes 55 seconds East a distance of 198.89 feet to a point on the westerly right-of-way line of Pintail Lane; thence along the right-of-way line of Pintail Lane the following two courses and distances: (1) North 12 degrees 51 minutes 18 seconds West a distance of 47.86 feet to a point; thence (2) along the arc of a 175-foot radius curve to the right, 280.62 feet to a point, a chord distance of 251.50 feet and said curve subtended by a bearing of North 33 degrees 04 minutes 58 seconds East; thence continuing along aforementioned Open Space 1 the following eighteen courses and distances: (1) North 10 degrees 58 minutes 46 seconds West a distance of 125.00 feet to a point; thence (2) North 85 degrees 51 minutes 11 seconds East a distance of 71.38 feet to a point; thence (3) South 85 degrees 12 minutes 42 seconds East a distance of 22.01 feet to a point; thence (4) South 76 degrees 13 minutes 00 seconds East a distance of 72.00 feet to a point; thence (5) South 61 degrees 48 minutes 22 seconds East a distance of 78.51 feet to a point; thence (6) South 52 degrees 11 minutes 06 seconds East a distance of 22.01 feet to a point; thence (7) South 43 degrees 52 minutes 34 seconds East a distance of 64.86 feet to a point; thence (8) South 30 degrees 09 minutes 05 seconds East a distance of 78.51 feet to a point; thence (9) South 20 degrees 31 minutes 49 seconds East a distance of 22.01 feet to a point; thence (10) South 14 degrees 26 minutes 33 seconds East a distance of 51.18 feet to a point; thence (11) South 12 degrees 51 minutes 18 seconds East a distance of 352.16 feet to a point; thence (12) South 12 degrees 50 minutes 53 seconds East a distance of 155.36 feet to a point; thence (13) South 77 degrees 08 minutes 42 seconds West a distance of 4.08 feet to a point; thence (14) South 12 degrees 51 minutes 18 seconds East a distance of 38.18 feet to a point; thence (15) along the arc of a 135-foot radius curve to the left, 68.96 feet to a point, a chord distance of 68.21 feet and said curve subtended by a bearing of South 27 degrees 29 minutes 21 seconds East; thence (16) South 42 degrees 07 minutes 24 seconds East a distance of 70.87 feet to a point; thence (17) along the arc of a 215-foot radius curve to

**FEATHERTON CROSSING
CONVERTIBLE REAL ESTATE**

the right, 68.26 feet to a point, a chord distance of 67.98 feet and said curve subtended by a bearing of South 33 degrees 01 minute 39 seconds East; thence (18) South 23 degrees 55 minutes 54 seconds East a distance of 53.49 feet to a point; thence along various residential lots, South 65 degrees 23 minutes 25 seconds West a distance of 1,159.82 feet to a point on the proposed easterly right-of-way line of Schwanger Road; thence along the right-of-way line of Schwanger Road the following five courses and distances: (1) North 32 degrees 42 minutes 10 seconds West a distance of 149.01 feet to a point; thence (2) North 32 degrees 37 minutes 58 seconds West a distance of 149.07 feet to a point; thence (3) North 32 degrees 43 minutes 35 seconds West a distance of 117.65 feet to a point; thence (4) along the arc of a 590-foot radius curve to the left, 307.58 feet to a point, a chord distance of 304.11 feet and said curve subtended by a bearing of North 47 degrees 37 minutes 09 seconds West; thence (5) North 62 degrees 33 minutes 14 seconds West a distance of 38.43 feet to a point; thence along the arc of an 85-foot radius curve to the right, connecting the northerly right-of-way line of Schwanger Road with the easterly right-of-way line of Merts Drive, 115.39 feet to a point, a chord distance of 106.73 feet and said curve subtended by a bearing of North 23 degrees 39 minutes 53 seconds West; thence along the easterly right-of-way line of Merts Drive the following three courses and distances: (1) North 15 degrees 13 minutes 29 seconds East a distance of 148.44 feet to a point; thence (2) along the arc of a 595-foot radius curve to the left, 208.48 feet to a point, a chord distance of 207.41 feet and said curve subtended by a bearing of North 05 degrees 11 minutes 12 seconds East; thence (3) North 04 degrees 51 minutes 04 seconds West a distance of 22.16 feet to a point; thence along the arc of a 22.5-foot radius curve to the right, connecting the easterly right-of-way line of Merts Drive with the southerly right-of-way line of Waterfowl Way, 35.25 feet to a point, a chord distance of 31.76 feet and said curve subtended by a bearing of North 40 degrees 02 minutes 04 seconds East; thence crossing Waterfowl Way, North 04 degrees 37 minutes 25 seconds West a distance of 50.00 feet to a point; thence along the arc of a 22.5-foot radius curve to the right, connecting the northerly right-of-way line of Waterfowl Way with the easterly right-of-way line of Merts Drive, 35.45 feet to a point, a chord distance of 31.90 feet and said curve subtended by a bearing of North 49 degrees 59 minutes 22 seconds West; thence continuing along the easterly right-of-way line of Merts Drive the following two courses and distances: (1) North 04 degrees 51 minutes 04 seconds West a distance of 166.02 feet to a point; thence (2) along the arc of a 535-foot radius curve to the right, 178.12 feet to a point, a chord distance of 177.30 feet and said curve subtended by a bearing of North 04 degrees 41 minutes 12 seconds East; thence crossing Merts Drive, North 75 degrees 46 minutes 32 seconds West a distance of 60.00 feet to a point on the westerly right-of-way line of Merts Drive; thence along the said westerly right-of-way line, along the arc of a 595-foot radius curve to the right, 43.38 feet to a point, a chord distance of 43.38 and said curve subtended by a bearing of North 16 degrees 18 minutes 48 seconds East; thence along Phase 1 Lots 58 and 57, respectively, North 70 degrees 40 minutes 05 seconds West a distance of 218.97 feet to a point; thence continuing along aforesaid Lot 57, South

**FEATHERTON CROSSING
CONVERTIBLE REAL ESTATE**

39 degrees 24 minutes 15 seconds West a distance of 35.94 feet to a point; thence along Phase 1 Open Space 5A, North 65 degrees 44 minutes 57 seconds West a distance of 144.38 feet to a point; thence in and through Open Space 5B the following two courses and distances: (1) North 24 degrees 15 minutes 09 seconds East a distance of 9.29 feet to a point; thence (2) North 69 degrees 25 minutes 35 seconds West a distance of 27.32 feet to a point on the easterly right-of-way line of Canvasback Lane; thence along the said right-of-way line, along the arc of a 125-foot radius curve to the left, 7.70 feet to a point, a chord distance of 7.70 feet and said curve subtended by a bearing of South 37 degrees 36 minutes 19 seconds West; thence crossing Canvasback Lane, North 54 degrees 14 minutes 21 seconds West a distance of 50.00 feet to a point; thence along the westerly right-of-way line of Canvasback Lane the following three courses and distances: (1) along the arc of a 175-foot radius curve to the right, 10.85 feet to a point, a chord distance of 10.84 feet and said curve subtended by a bearing of North 37 degrees 35 minutes 41 seconds East; thence (2) North 39 degrees 22 minutes 13 seconds East a distance of 53.22 feet to a point, thence (3) along the arc of a 125-foot radius curve to the left, 24.56 feet to a point, a chord distance of 24.52 feet and said curve subtended by a bearing of North 33 degrees 44 minutes 29 seconds East; thence along Open Space 3 the following three courses and distances: (1) North 61 degrees 53 minutes 15 seconds West a distance of 217.07 feet to a point; thence (2) North 26 degrees 23 minutes 47 seconds West a distance of 39.85 feet to a point; thence (3) North 63 degrees 36 minutes 13 seconds East a distance of 155.69 feet to a point on the westerly right-of-way line of Canvasback Lane; thence along the westerly right-of-way line of Canvasback Lane the following two courses and distances: (1) along the arc of a 175-foot radius curve to the right, 37.01 feet to a point, a chord distance of 36.94 feet and said curve subtended by a bearing of North 20 degrees 20 minutes 17 seconds West; thence (2) North 14 degrees 16 minutes 42 seconds West a distance of 406.42 feet to a point; thence in and through aforementioned Open Space 3, South 75 degrees 43 minutes 18 seconds West a distance of 35.00 feet to a point in line of lands now or late of Joey J. and Lori M. Funck; thence along said lands of Funck the following two courses and distances: (1) North 14 degrees 16 minutes 42 seconds West a distance of 221.52 feet to a point; thence (2) South 76 degrees 51 minutes 58 seconds West a distance of 275.84 feet to a point; thence continuing along aforesaid lands of Funck, along lands now or late of Paul M. and Yvonne M. Schwanger and along lands now or late of Melvin G. and Violet S. Hoffer, respectively, North 17 degrees 57 minutes 07 seconds West a distance of 394.98 feet to the point of beginning.

CONTAINING: 67.86 acres

November 15, 2007

LEGAL DESCRIPTION

CONVERTIBLE / WITHDRAWABLE REAL ESTATE

FEATHERTON CROSSING RESIDENTIAL SUBDIVISION

ALL THAT CERTAIN tract of land shown as Convertible / Withdrawable Real Estate of Featherton Crossing in the Township of Mount Joy, County of Lancaster, and Commonwealth of Pennsylvania, as shown on a Community Plan, bearing plan date of August 20, 2007, prepared for Featherton Crossing by LAKE ROEDER HILLARD & ASSOCIATES, Civil Engineers, Land Surveyors, and Landscape Architects, Lancaster, PA, Project No. 541213, and all the same being more fully bounded and described as follows:

BEGINNING at the northeasterly corner of the herein described convertible / withdrawable real estate, a point on the westerly right-of-way line of PA Route 283 and said point also being a corner of lands now or late of Melvin G. and Violet S. Hoffer; thence along the westerly right-of-way line of PA Route 283, South 46 degrees 42 minutes 25 seconds East a distance of 373.48 feet to a point, a corner of lands now or late of Kenneth L. and Robert M. Messick; thence along various lands of Messick the following three courses and distances: (1) South 24 degrees 11 minutes 35 seconds East a distance of 1,525.40 feet to a point; thence (2) South 24 degrees 06 minutes 01 second East a distance of 369.14 feet to a point; thence (3) South 36 degrees 21 minutes 13 seconds East a distance of 460.35 feet to a point at the northwesterly corner of lands now or late of Joe E. and Dawn L. Nolt; thence along said lands of Nolt, South 37 degrees 50 minutes 33 seconds East a distance of 163.52 feet to a point at the northeasterly corner of lands now or late of Kenneth E., Jr. and Lynne M. Leed; thence along said lands of Leed, along lands now or late of Dan C. and Donna K. Ring, along lands now or late of Leon R. and Harriet Sauder and along lands now or late of Edward G. Grimsey, respectively, South 52 degrees 52 minutes 54 seconds West a distance of 311.42 feet to a point; thence continuing along aforesaid lands of Grimsey, South 65 degrees 23 minutes 25 seconds West a distance of 136.47 feet to a point at the southeasterly corner of Open Space 10; thence along said Open Space 10 the following five courses and distances: (1) North 23 degrees 55 minutes 54 seconds West a distance of 53.49 feet to a point; thence (2) along the arc of a 215-foot radius curve to the left, 68.26 feet to a point, a chord distance of

FEATHERTON CROSSING

CONVERTIBLE / WITHDRAWABLE REAL ESTATE

67.98 feet and said curve subtended by a bearing of North 33 degrees 01 minute 39 seconds West; thence (3) North 42 degrees 07 minutes 24 seconds West a distance of 70.87 feet to a point; thence (4) along the arc of a 135-foot radius curve to the right, 68.96 feet to a point, a chord distance of 68.21 feet and said curve subtended by a bearing of North 27 degrees 29 minutes 21 seconds West; thence (5) North 12 degrees 51 minutes 18 seconds West a distance of 38.18 feet to a point in line of Lot 241; thence along said Lot 241, North 77 degrees 08 minutes 42 seconds East a distance of 4.08 feet to a point; thence continuing along aforesaid Lot 241, and along Lots 240, 239, 238, 237, respectively, North 12 degrees 50 minutes 53 seconds West a distance of 155.36 feet to a point at the southeasterly terminus of Harlequin Lane; thence crossing the terminus of Harlequin Lane and along Lots 236, 235, 234, 233, 232, 231, 230, 229, 228 and 227, respectively, North 12 degrees 51 minutes 18 seconds West a distance of 352.16 feet to a point; thence along Lot 226, North 14 degrees 26 minutes 33 seconds West a distance of 51.18 feet to a point; thence along Lot 225, North 20 degrees 31 minutes 49 seconds West a distance of 22.01 feet to a point; thence along Lot 224, North 30 degrees 09 minutes 05 seconds West a distance of 78.51 feet to a point; thence along Lot 223, North 43 degrees 52 minutes 34 seconds West a distance of 64.86 feet to a point; thence along Lot 222, North 52 degrees 11 minutes 06 seconds West a distance of 22.01 feet to a point; thence along Lot 221, North 61 degrees 48 minutes 22 seconds West a distance of 78.51 feet to a point; thence along Lot 220, North 76 degrees 13 minutes 00 seconds West a distance of 72.00 feet to a point; thence along Lot 219, North 85 degrees 08 minutes 55 seconds West a distance of 21.86 feet to a point; thence along Lot 218 the following two courses and distances: (1) South 85 degrees 51 minutes 11 seconds West a distance of 71.54 feet to a point; thence (2) South 10 degrees 58 minutes 46 seconds East a distance of 125.00 feet to a point on the northerly right-of-way line of Pintail Drive; thence along the right-of-way line of Pintail Drive the following two courses and distances: (1) along the arc of a 175-foot radius curve to the left, 280.62 feet to a point, a chord distance of 251.51 feet and said curve subtended by a bearing of South 33 degrees 04 minutes 58 seconds West; thence (2) South 12 degrees 51 minutes 18 seconds East a distance of 47.86 feet to a point at the northeasterly corner of Lot 148; thence along said Lot 148 and along Lots 147, 146, 145, 144, 143 and crossing Open Space 1, respectively, South 77 degrees 28 minutes 55 seconds West a distance of 198.89 feet to a point, a corner of Lot 136; thence along said Lot 136, North 43 degrees 30 minutes 48 seconds East a distance of 37.71 feet to a point; thence along Lot 135, North 29 degrees 26 minutes 31 seconds East a distance of 127.12 feet to a point; thence along Open Space 1A the following four courses and distances: (1) North 32 degrees 40 minutes 48 seconds East a distance of 248.01 feet to a point; thence (2) North 03 degrees 30 minutes 33 seconds East a distance of 131.49 feet to a point; thence (3) North 76 degrees 10 minutes 54 seconds West a distance of 175.12 feet to a point; thence (4) North 62 degrees 54 minutes 16 seconds West a distance of 577.77 feet

**FEATHERTON CROSSING
CONVERTIBLE / WITHDRAWABLE REAL ESTATE**

to a point on the easterly right-of-way line of Merts Drive; thence along the right-of-way line of Merts Drive the following three courses and distances: (1) North 27 degrees 05 minutes 44 seconds East a distance of 170.44 feet to a point; thence (2) along the arc of an 11.75-foot radius curve to the right, 9.75 feet to a point, a chord distance of 9.46 feet and said curve subtended by a bearing of North 50 degrees 49 minutes 31 seconds East; thence (3) along the cul-de-sac of said Merts Drive, along the arc of a 50-foot radius curve to the left, 192.98 feet to a point, a chord distance of 93.62 feet and said curve subtended by a bearing of North 36 degrees 00 minutes 57 seconds West; thence along Lot 19 and along Lot 18, respectively, North 11 degrees 20 minutes 39 seconds East a distance of 86.29 feet to a point; thence along Lot 17, North 11 degrees 19 minutes 31 seconds East a distance of 71.34 feet to a point; thence along Lot 16, North 05 degrees 51 minutes 27 seconds East a distance of 95.06 feet to a point; thence along Lot 15, North 04 degrees 03 minutes 28 seconds West a distance of 95.06 feet to a point; thence along Lot 14, North 13 degrees 58 minutes 23 seconds West a distance of 95.06 feet to a point; thence along Lot 13, North 23 degrees 53 minutes 18 seconds West a distance of 95.06 feet to a point; thence along Lot 12, North 33 degrees 48 minutes 14 seconds West a distance of 95.06 feet to a point; thence along Lot 11, North 43 degrees 43 minutes 09 seconds West a distance of 95.06 feet to a point; thence along Lot 10, North 51 degrees 44 minutes 37 seconds West a distance of 80.21 feet to a point; thence along Lot 9, North 52 degrees 43 minutes 19 seconds West a distance of 70.02 feet to a point; thence along Lot 8 the following two courses and distances: (1) North 52 degrees 43 minutes 20 seconds West a distance of 90.00 feet to a point; thence (2) South 37 degrees 16 minutes 40 seconds West a distance of 175.00 feet to a point on the easterly right-of-way line of Canvasback Lane; thence along the easterly right-of-way line of Canvasback Lane, North 52 degrees 43 minutes 20 seconds West a distance of 50.00 feet to a point; thence along lot 7, North 37 degrees 16 minutes 40 seconds East a distance of 175.00 feet to a point; thence continuing along Lot 7 and along Lots 6 and 5, respectively, North 52 degrees 43 minutes 20 seconds West a distance of 207.67 feet to a point in line of lands now or late of Melvin G. and Violet S. Hoffer; thence along said lands of Hoffer, North 78 degrees 55 minutes 14 seconds East a distance of 839.34 feet to the point of beginning.

CONTAINING: 40.87 acres

Plotted on 04-27-2005 of 08:55:04
 Drawing Name: E:\Info\541210\541210.dwg

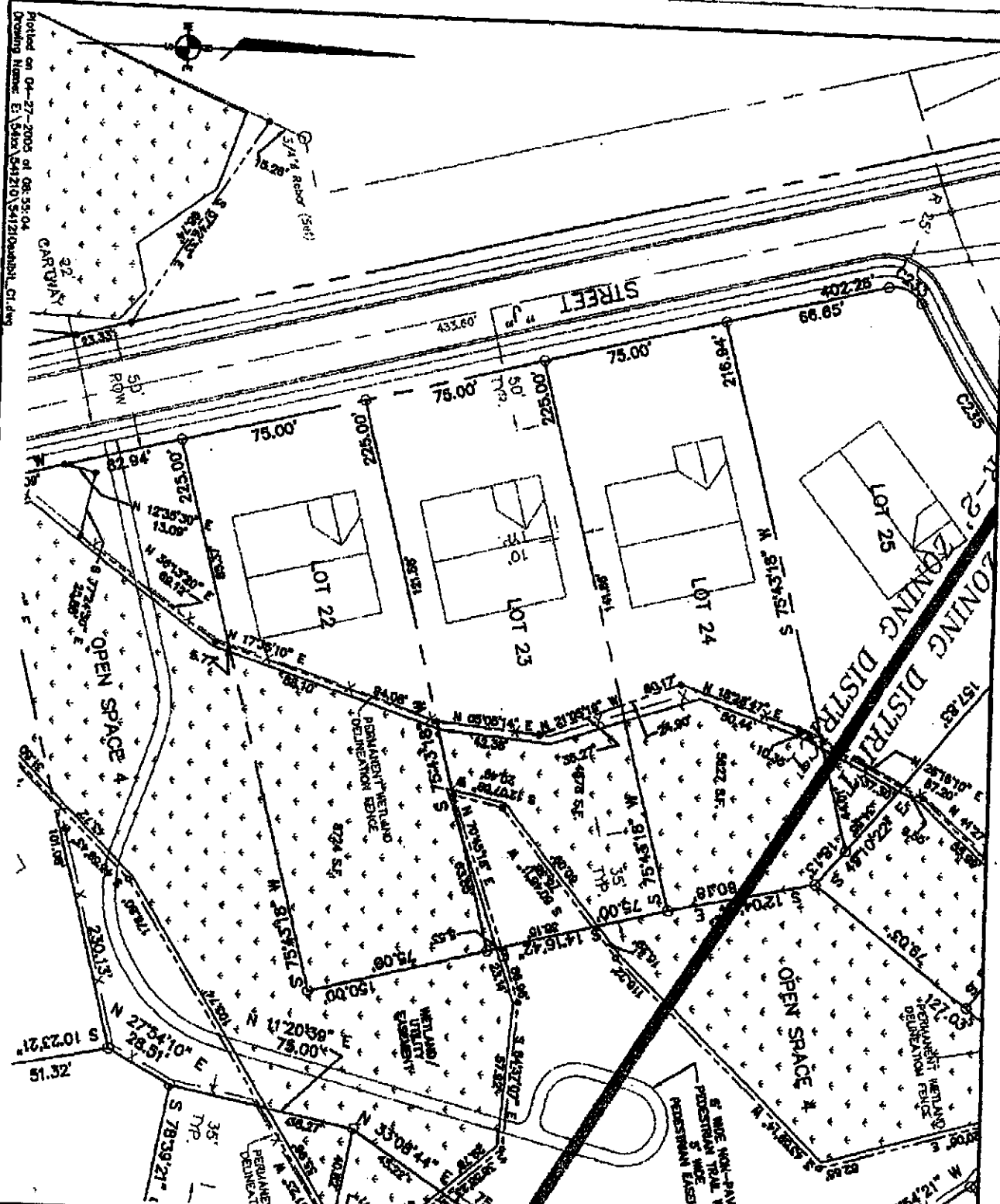

HILSHER/RAFFENSPERGER
 LAND SURVEYORS, INC. ENGINEERS, ARCHITECTS, ENVIRONMENTAL SCIENTISTS, LAND PLANNERS, AND REAL ESTATE BROKERS
 COMPANY OF THE-TRUST ASSOCIATES, INC.
 1000 N. 10TH STREET, SUITE 100, LEBANON, PA 17042
 TEL: 717-271-1100 FAX: 717-271-1101
 WWW.HILSHER-RAFFENSPERGER.COM
 PROJECT NO. 541210
 DATE: AUGUST 11, 2005
 SHEET NO. 1 OF 1

RESIDENTIAL SUBDIVISION
HILSHER/RAFFENSPERGER
 MOUNT JOY TOWNSHIP - LANCASTER COUNTY, PA
 LOT 22, 23, AND 24 WETLAND EXHIBIT

Project Manager: Daniel E. Brett R.L.A.	Drawn By:
Project Engineer: David G. Gorman, P.L.S.	Checked By:
Project Engineer: James A. Dunfeeberger, P.E.	Scale: 1"=50'



Plotted on 04-27-2005 at 09:01:00
 Drawing Name: E:\Shaw\541210\541210EXHIBIT_C2.dwg

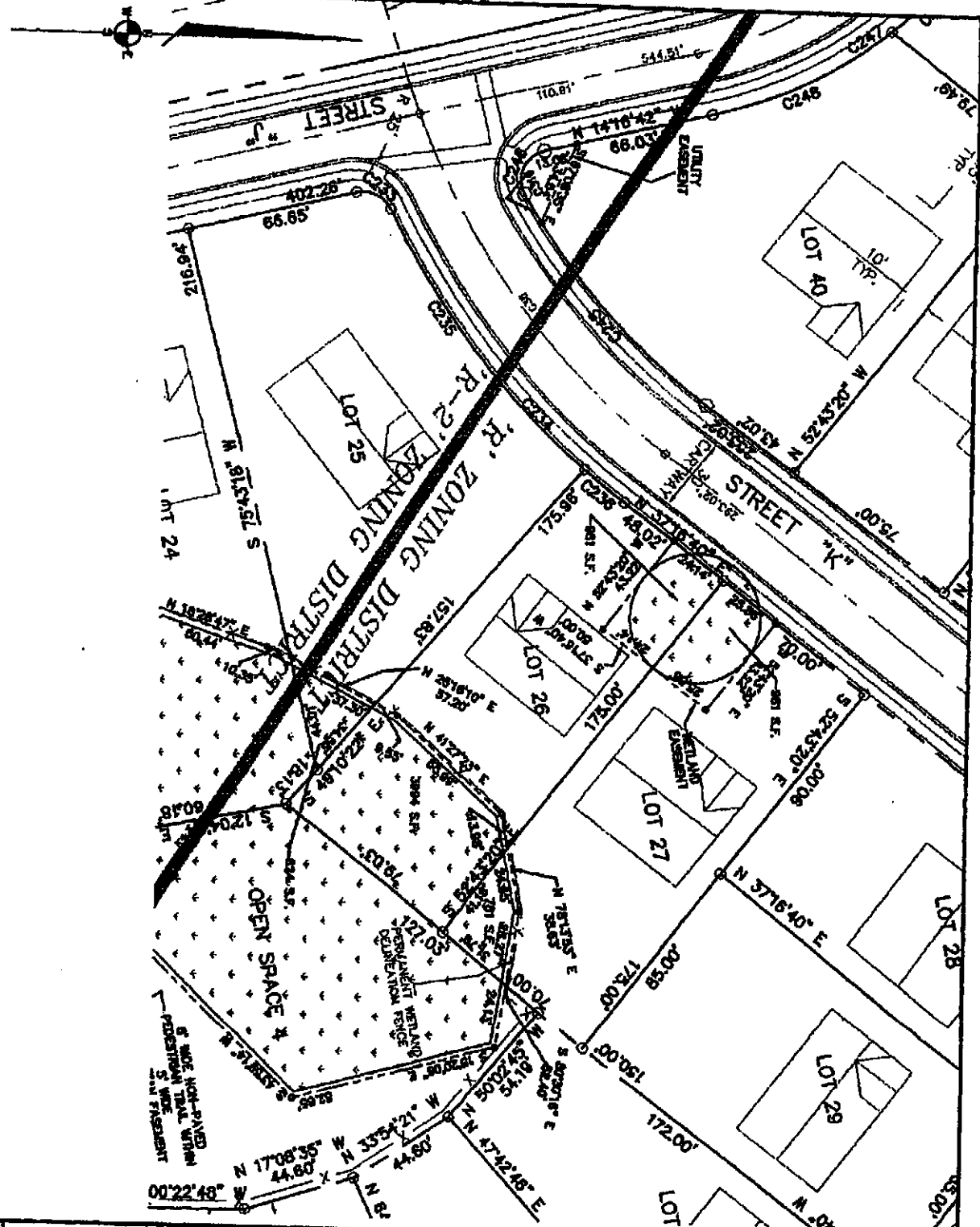

1 of 1
 541210
 AUGUST 11, 2005

LAW OFFICE WILLARD & ASSOCIATES
 1000 MARKET STREET, SUITE 100
 LANCASTER, PA 17602
 TEL: 717-397-1100
 FAX: 717-397-1101
 WWW: WWW.WILLARD-PA.COM

WILLARD & ASSOCIATES
 1000 MARKET STREET, SUITE 100
 LANCASTER, PA 17602
 TEL: 717-397-1100
 FAX: 717-397-1101
 WWW: WWW.WILLARD-PA.COM

LAND SURVEYING, CIVIL ENGINEERING, LANDSCAPE ARCHITECTURE, ENVIRONMENTAL SCIENCE, LOGS PLANNING, AND ARCHITECTURAL PROFESSIONALS
 DIVISION OF THE PENNSYLVANIA DEPARTMENT OF REVENUE

RESIDENTIAL SUBDIVISION
HILSHER/RAFFENSPERGER
 MOUNT JOY TOWNSHIP - LANCASTER COUNTY, PA
 LOT 25, 26, AND 27 WETLAND EXHIBIT

Project Manager Daniel E. Eruett P.L.A.	Drawn By BT
Project Engineer David C. Gorman, P.L.S.	Checked By
Project Engineer James A. Dushoffberger, P.E.	Scale 1"=50'

EXHIBIT
F-2

Platted on 04-27-2005 at 09:08:35
 Drawing Name: E:\544\541210\541210\SUBMIT_CD.dwg

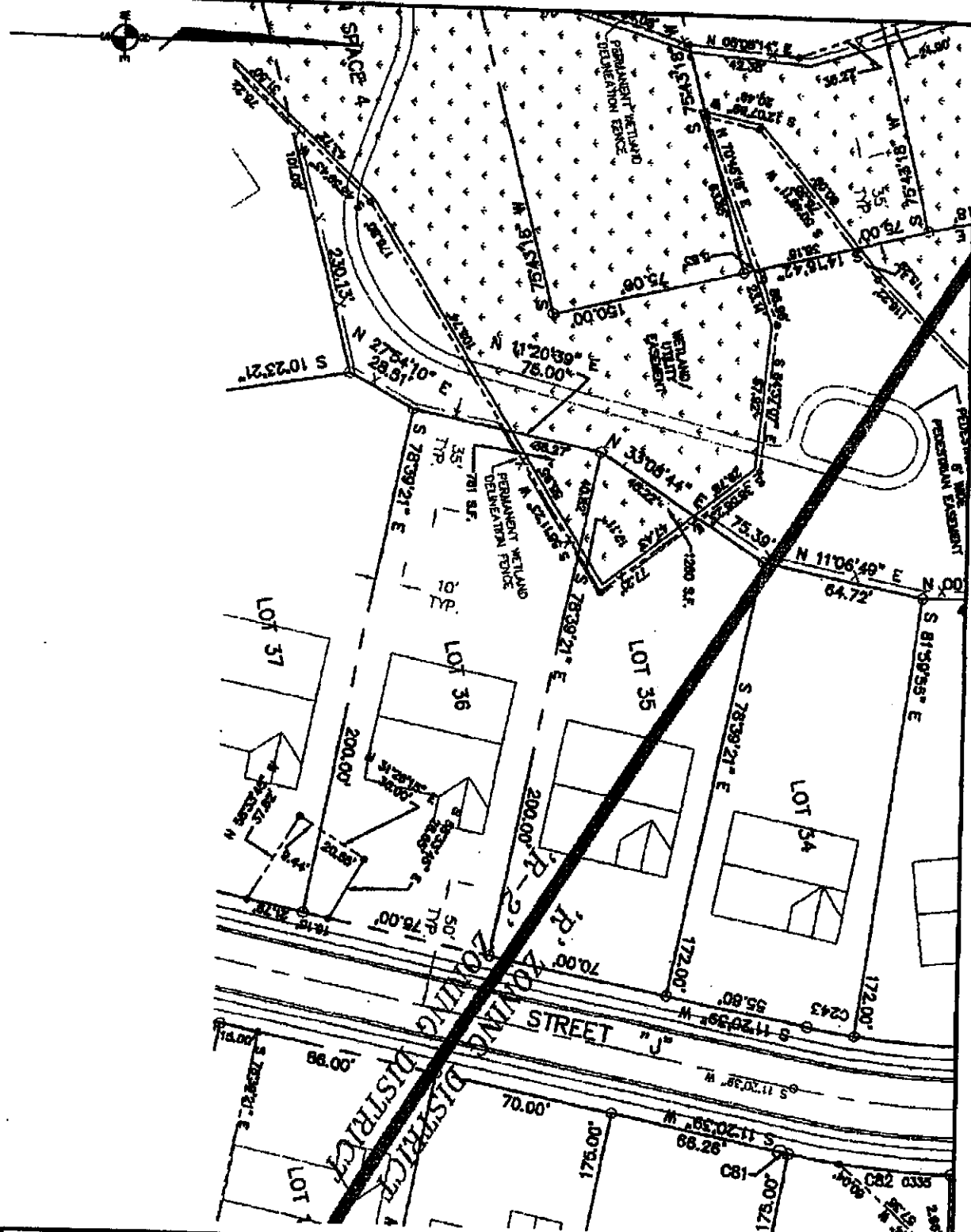

LAND SURVEYORS
 HILSHER/RAFFENSPERGER
 1000 W. MARKET STREET, SUITE 100
 LANCASTER, PA 17602
 TEL: 717-291-1111 FAX: 717-291-1112
 WWW.HILSHER-RAFFENSPERGER.COM

PROJECT MANAGER
 Daniel E. Ervitt, P.L.S.

PROJECT SURVEYOR
 David G. Gannon, P.L.S.

PROJECT ENGINEER
 Brian A. Buehler, P.E.

DATE
 AUGUST 11, 2005

PROJECT NO.
 541210

SHEET NO.
 1 OF 1

RESIDENTIAL SUBDIVISION
HILSHER/RAFFENSPERGER
 MOUNT JOY TOWNSHIP - LANCASTER COUNTY, PA
 LOT 35 AND 36 WETLAND EXHIBIT

Project Manager	Daniel E. Ervitt P.L.S.	Drawn By	BT
Project Surveyor	David G. Gannon, P.L.S.	Checked By	
Project Engineer	Brian A. Buehler, P.E.	Scale	1"=50'

EXHIBIT
F-3

Recorded on 04-27-2005 at 09:30:49
 Drawing Name: E:\Sect\541210\541210SUBMIT.dwg

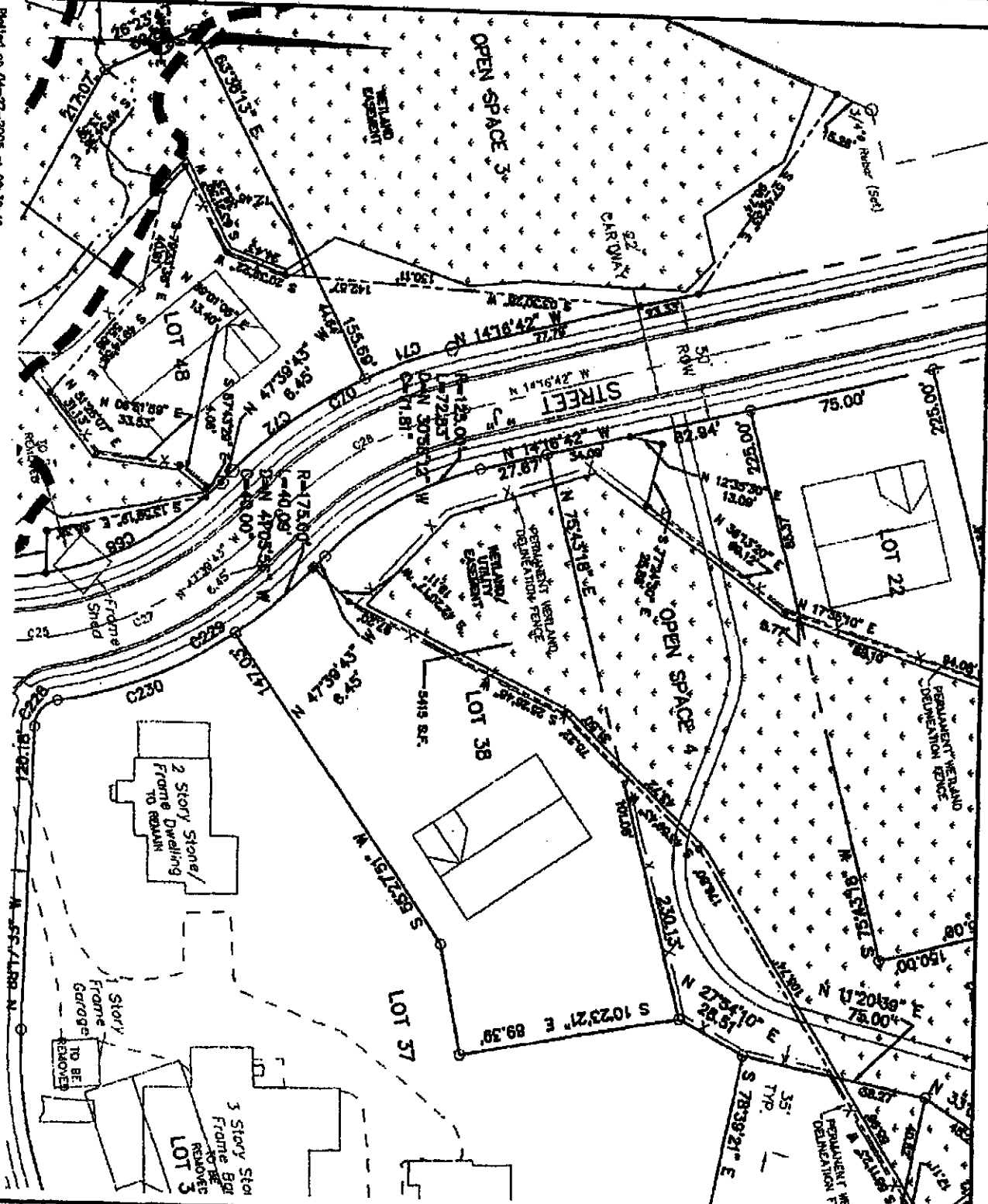

RESIDENTIAL SUBDIVISION
HILSHER/RAFFENSPERGER
 MOUNT JOY TOWNSHIP - LANCASTER COUNTY, PA
 LOT 38 WETLAND EXHIBIT

Project Engineer: **Donald E. Ervitt, P.L.A.**
 Project Surveyor: **David G. Curman, P.L.S.**
 Project Engineer: **James A. Dreiblumberg, P.E.**

Drawn By: **BT**
 Checked By:
 Date: **1-07**

EXHIBIT
F-4

Posted on 04-27-2005 at 10:35:45
 Drawing Name: E:\56m\541210\541210SUBDIVISION_C5.dwg

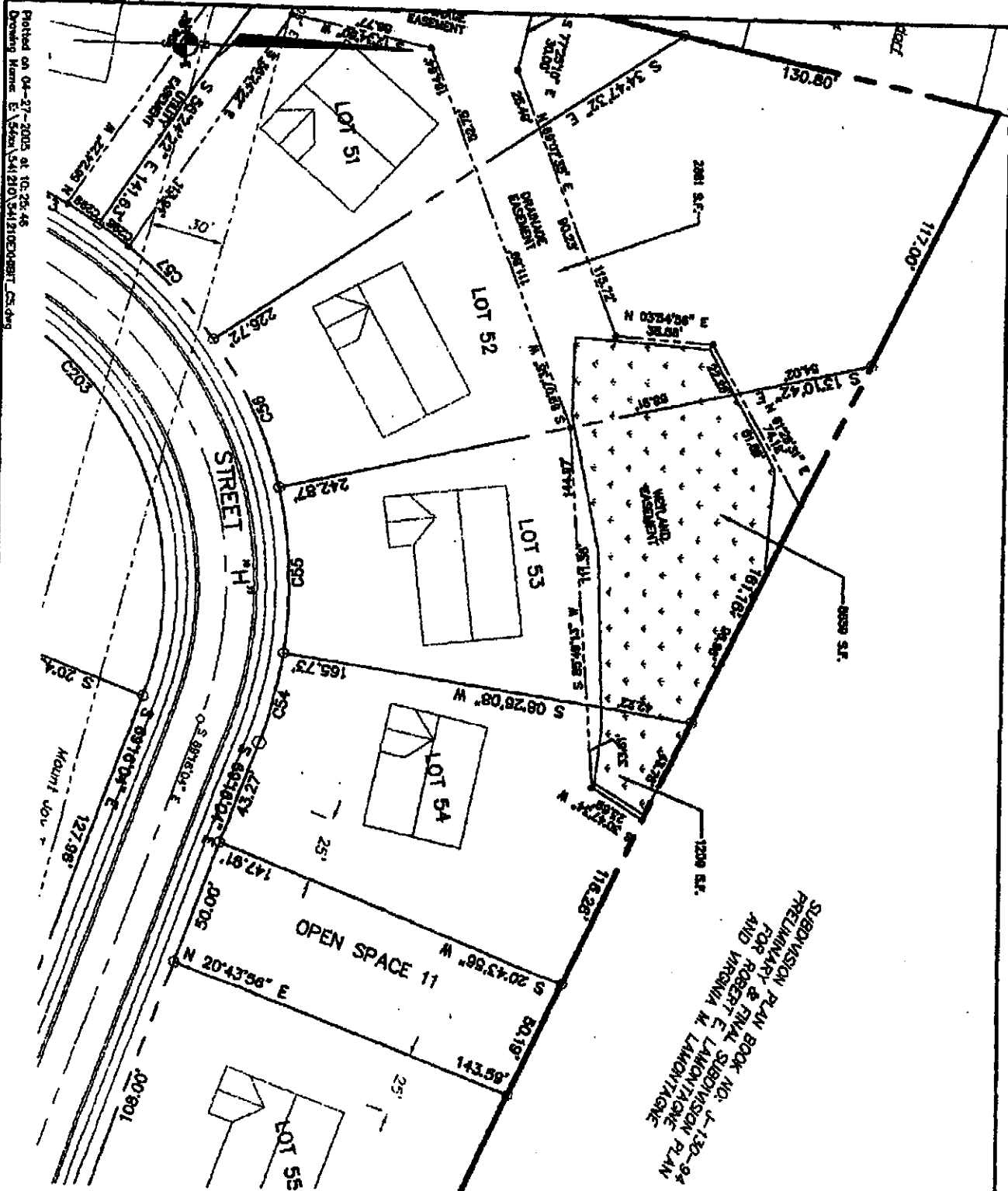

SUBDIVISION PLAN BOOK NO. J-130-94
 PRELIMINARY & FINAL SUBDIVISION PLAN
 FOR ROBERT E. LAHON/TIGNE
 AND VIRGINIA M. LAHON/TIGNE

HILSHER/RAFFENSPERGER
 LAND SURVEYING, INC. REGISTERED LAND SURVEYORS, ENGINEERS
 ARCHITECTS, LAND PLANNERS, AND REGISTERED PROFESSIONALS
 REGISTERED BY THE COMMONWEALTH OF PENNSYLVANIA

RESIDENTIAL SUBDIVISION
HILSHER/RAFFENSPERGER
 MOUNT JOY TOWNSHIP - LANCASTER COUNTY, PA
 LOT 52, 53, AND 54 WETLAND EXHIBIT

Project Manager	David E. Brett, P.L.L.C.	Drawn By	BT
Project Engineer	David C. Gorman, P.L.S.	Checked By	
Project Engineer	James A. Goshenbaugh, P.E.	Scale	1"=50'

EXHIBIT
F-5

Plotted on 04-27-2005 at 09:58:43
 Drawing Name: E:\541210\541210\CONTRIT.DWG

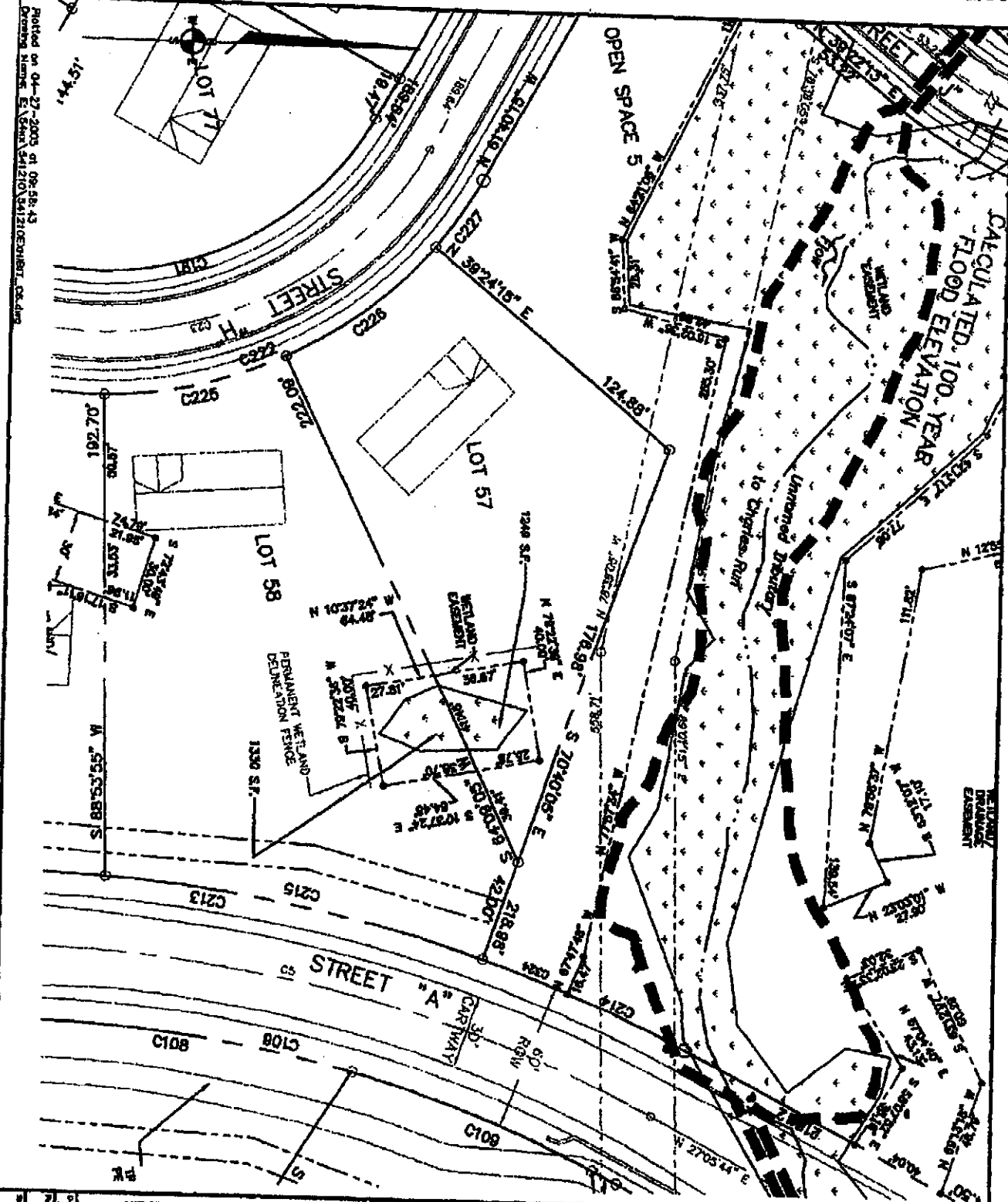

LAKE ROSSER HILLMAN & ASSOCIATES
 ARCHITECTS & ENGINEERS
 1000 MARKET STREET, SUITE 200
 PHILADELPHIA, PA 19102
 TEL: 215-578-1100 FAX: 215-578-1101
 WWW.LAKEROSSERHILLMAN.COM

LAKE ROSSER HILLMAN & ASSOCIATES
 ARCHITECTS & ENGINEERS
 1000 MARKET STREET, SUITE 200
 PHILADELPHIA, PA 19102
 TEL: 215-578-1100 FAX: 215-578-1101
 WWW.LAKEROSSERHILLMAN.COM

RESIDENTIAL SUBDIVISION
HILSHER/RAFFENSPERGER
 MOUNT JOY TOWNSHIP - LANCASTER COUNTY, PA
 LOT 67 AND 68 WETLAND EXEMPT

Project Manager: Dennis E. Ertel, P.L.A.	Drawn By: BT
Project Designer: David C. Gannon, P.L.S.	Checked By:
Project Engineer: James A. Dushberger, P.E.	Date: 11-2005
Scale: 1"=50'	

EXHIBIT
F-6

Revised on 04-27-2005 at 10:00:46
 Drawing Name: E:\PLAN\541210\541210EXHIBIT_C7.dwg

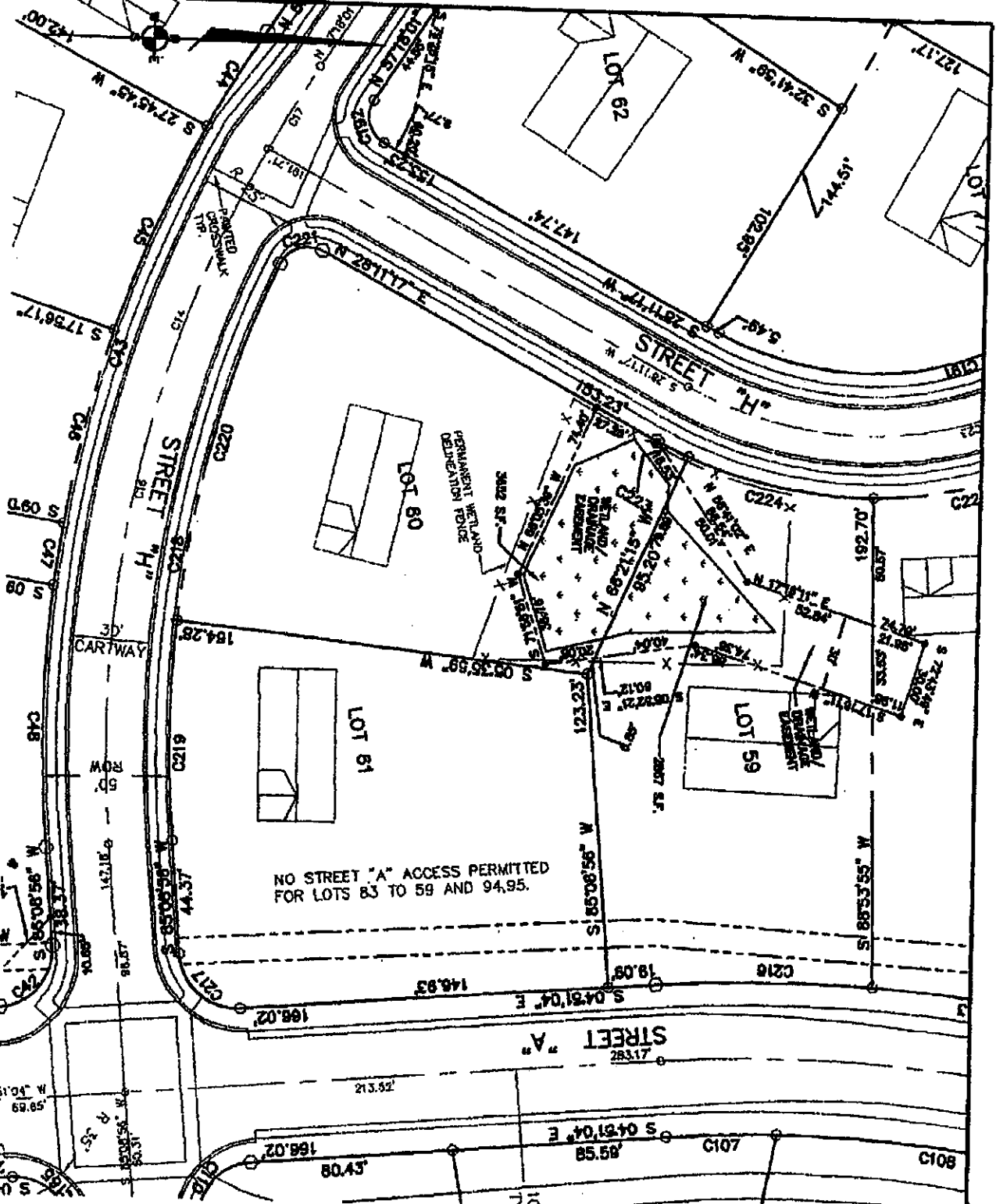

NO STREET "A" ACCESS PERMITTED
 FOR LOTS 63 TO 59 AND 94.95.

Sheet 1 of 1
 541210
 AUGUST 11, 2005

LEWIS BORNER HILLER & ASSOCIATES
 1000 N. MARKET STREET, SUITE 200
 LANCASTER, PA 17303
 TEL: 717-397-1100 FAX: 717-397-1101
 WWW.LBH.COM

LEWIS BORNER HILLER & ASSOCIATES
 1000 N. MARKET STREET, SUITE 200
 LANCASTER, PA 17303
 TEL: 717-397-1100 FAX: 717-397-1101
 WWW.LBH.COM

LAND SURVEYING, CIVIL ENGINEERING, LANDSCAPE ARCHITECTURE, ENVIRONMENTAL SCIENCE, LAND PLANNING, AND ASSOCIATED PROFESSIONAL SERVICES
 A DIVISION OF WSP-DEWEY ASSOCIATES, P.C.

RESIDENTIAL SUBDIVISION
HILSHER/RAFFENSPERGER
 MOUNT JOY TOWNSHIP - LANCASTER COUNTY, PA
 LOT 60 AND 60 WETLAND EXHIBIT

Project Manager David E. Srett, R.L.A.	Drawn By BT
Project Designer David C. Gorman, P.L.S.	Checked By
Project Engineer James A. Burkhardt, P.E.	Date 11-20-05

EXHIBIT
F-7

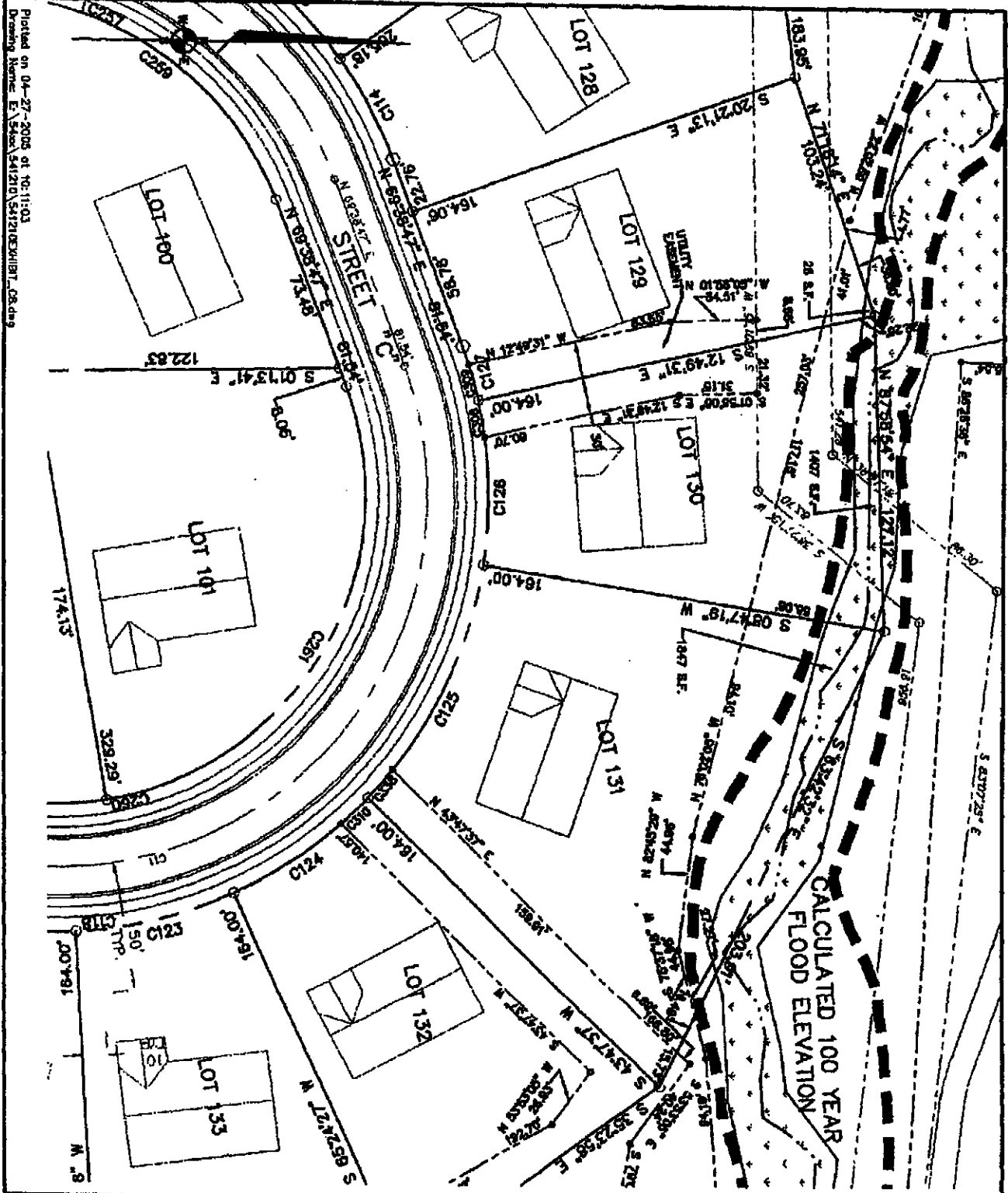

Plotted on 04-27-2005 at 10:11:03
 Drawing Name: E:\4400\541210\541210DWG\HILSHER.DWG

HILSHER/RAFFENSPERGER
 140 ALLEGRA, 5TH FLOOR, LANCASTER, PA 17602
 TEL: 717-397-1000 FAX: 717-397-1001
 WWW.HILSHER-RAFFENSPERGER.COM

PROJECT NO. 541210
 SHEET NO. 1 OF 1

RESIDENTIAL SUBDIVISION
HILSHER/RAFFENSPERGER
 MOUNT JOY TOWNSHIP - LANCASTER COUNTY, PA
 LOT 129, 130, AND 131 WETLAND EXHIBIT

Project Engineer Dustin E. Brett, P.L.A.	Drawn By BT
Project Manager David C. Garner, P.L.S.	Checked By
Project Engineer James A. Dambacher, P.E.	Scale 1"=50'

EXHIBIT
F-8



11/29/05	REVIEWED PER TOWNSHIP COMMISSION
04/27/06	REVIEWED PER SANITARY ENGINEER DESIGN
	Revision
	Date

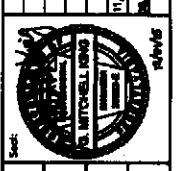

Project Manager: Doniel Errett, R.L.A.
 Project Surveyor: David C. Garman, P.L.S.
 Project Engineer: James A. Dunkelberger, P.E.
 Scale: 1"=200'
 Graphic Scale: 0 100 200 300 400 500 600
 Drawn By: CF
 Checked By:

FINAL SUBDIVISION PLAN PHASE 1
FEATHERTON CROSSING
 MOUNT JOY TOWNSHIP - LANCASTER COUNTY, PA
OPEN SPACE PLAN

LAW, ENGINEER, ARCHITECT & ASSOCIATES
 1000 Locust St., Suite 1000
 Lancaster, PA 17602
 Tel: (717) 299-9999 • Fax: (717) 299-9999
 www.law-engineer-architect.com

DANIEL ERRETT, R.L.A.
 License No. 12423
 Tel: (717) 299-9999 • Fax: (717) 299-9999

DAVID C. GARMAN, P.L.S.
 License No. 12423
 Tel: (717) 299-9999 • Fax: (717) 299-9999

JAMES A. DUNKELBERGER, P.E.
 License No. 12423
 Tel: (717) 299-9999 • Fax: (717) 299-9999

LAND SURVEYORS, CIVIL ENGINEERS, LANDSCAPE ARCHITECTS, ENVIRONMENTAL
 SCIENTISTS, LAND PLANNERS, AND ASSOCIATED PROFESSIONALS
 COMPANY OF THE-RECH RESOURCES, INC.

Date: August 1, 2005
 Project No.: 541210
 Sheet No.: 23 of 38

EXHIBIT
"G"

EXHIBIT "W-1"

November 1, 2007

LEGAL DESCRIPTION

PARCEL A

FEATHERTON CROSSING RESIDENTIAL SUBDIVISION

ALL THAT CERTAIN parcel of land to be joined in common with and become part of Lot No. 11 of the Lupine Meadows subdivision as recorded in Subdivision Plan Book J-227, Page 82, said parcel being situated along the westerly side of relocated Schwanger Road and the southerly side of Westbrooke Drive in the Township of Mount Joy, County of Lancaster, and Commonwealth of Pennsylvania, as shown as Parcel A on a final plan of Featherton Crossing, prepared by LAKE ROEDER HILLARD & ASSOCIATES, Civil Engineers, Land Surveyors, and Landscape Architects, Lancaster, PA, Project No. 541210, and all the same being more fully bounded and described as follows:

BEGINNING at the southeasterly corner of the herein described Parcel A, a point on line of original lands of Virginia O. Hoover, and said lands of Hoover also being joined in common with the above referenced Lot No. 11; thence from the point of beginning along aforesaid lands of Hoover to be joined in common with Lot No. 11, North 86 degrees 49 minutes 26 seconds West a distance of 202.00 feet to a point on the southeasterly right-of-way line of Westbrooke Drive; thence along the said right-of-way line the following two courses and distances: (1) along the arc of a 125-foot radius curve to the right, 33.85 feet to a point, a chord distance of 33.74 feet and said curve subtended by a bearing of North 49 degrees 33 minutes 29 seconds East; thence (2) North 57 degrees 18 minutes 56 seconds East a distance of 100.28 feet to a point; thence along the arc of a 30-foot radius curve to the right, connecting the southeasterly right-of-way line of Westbrooke Drive with the southwesterly right-of-way line of relocated Schwanger Road, 47.12 feet to a point, a chord distance of 42.43 feet and said curve subtended by a bearing of South 77 degrees 41 minutes 04 seconds East; thence along the southwesterly right-of-way line of relocated Schwanger Road, South 32 degrees 41 minutes 04 seconds East a distance of 92.89 feet to the point of beginning.

CONTAINING: 10,189 square feet

Exhibit "W-2"

August 11, 2005

**LEGAL DESCRIPTION
HILSHER / RAFFENSPERGER
ABANDONMENT OF RIGHT-OF-WAY OF CAMPUS ROAD
TOWNSHIP OF MOUNT JOY, (GRANTOR)
TO
DEVELOPMENT GROUP, LLC, (GRANTEE)**

ALL THAT CERTAIN strip of land being part of the present right-of-way of Campus Road (T-316) which is to be abandoned located in the Township of Mount Joy, County of Lancaster, and Commonwealth of Pennsylvania, as shown on an Exhibit Plan titled Abandonment of Existing Right-of-Way of Campus Road - Raffensperger Tract for Hilsher/Raffensperger Residential Subdivision bearing revised plan date of August 5, 2005, prepared by LAKE ROEDER HILLARD & ASSOCIATES, Civil Engineers, Land Surveyors and Landscape Architects, Lancaster, PA, Project No. 541210, and all the same being more fully bounded and described as follows:

BEGINNING at the northwesterly corner of the herein-described right-of-way to be abandoned, a point in line of lands now or late of Gerald R. Horst and said point also being on the proposed southerly right-of-way line of relocated Campus Road; thence along the proposed southerly right-of-way line of relocated Campus Road, South 62 degrees 33 minutes 14 seconds East a distance of 46.90 feet to a point on the existing easterly right-of-way line of Campus Road; thence along the existing easterly right-of-way line of Campus Road the following two courses and distances: (1) along the arc of a 236.50-foot radius curve to the right, 3.51 feet to a point, a chord distance of 3.51 and said curve subtended by a bearing of South 27 degrees 40 minutes 10 seconds East; thence (2) South 27 degrees 14 minutes 41 seconds East a distance of 523.34 feet to a point on the northerly right-of-way line of a proposed Township road to be known as Merts Drive; thence along the northerly right-of-way line of proposed Merts Drive, along the arc of a 170.00-foot radius curve to the right, 12.51 feet to a point in line of lands now or late of Gerald R. Horst, a chord distance of 12.51 feet and said curve subtended by a bearing of South 62 degrees 02 minutes 54 seconds West; thence along said lands of Horst, North 28 degrees 43 minutes 36 seconds West a distance of 565.46 feet to the point of beginning.

CONTAINING: 10,684 square feet